

# Eastern Oregon University Division of Student Affairs

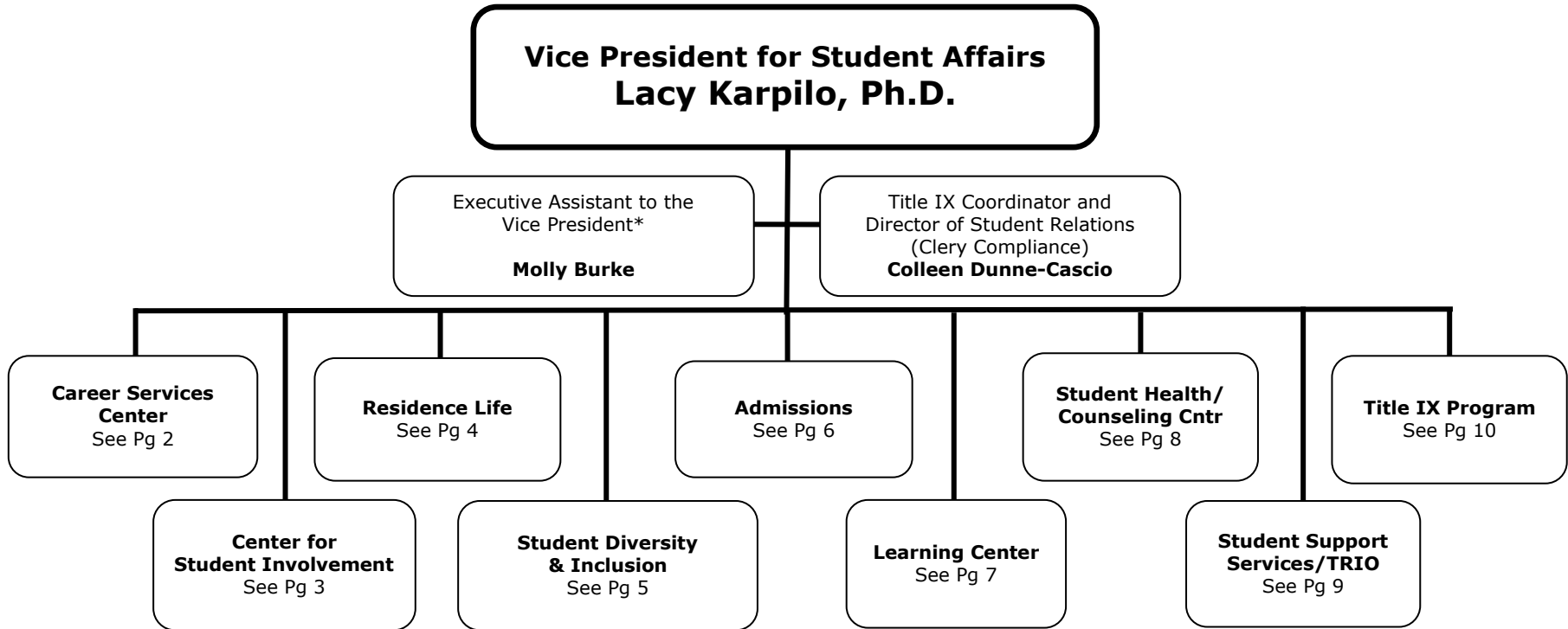

\* International Student Health Insurance Co-Liaison

# Eastern Oregon University Career Services Center

**Vice President for Student Affairs  
Lacy Karpilo, Ph.D.**

Director  
Career Services Center  
**Justin Chin**

# Eastern Oregon University Center for Student Involvement

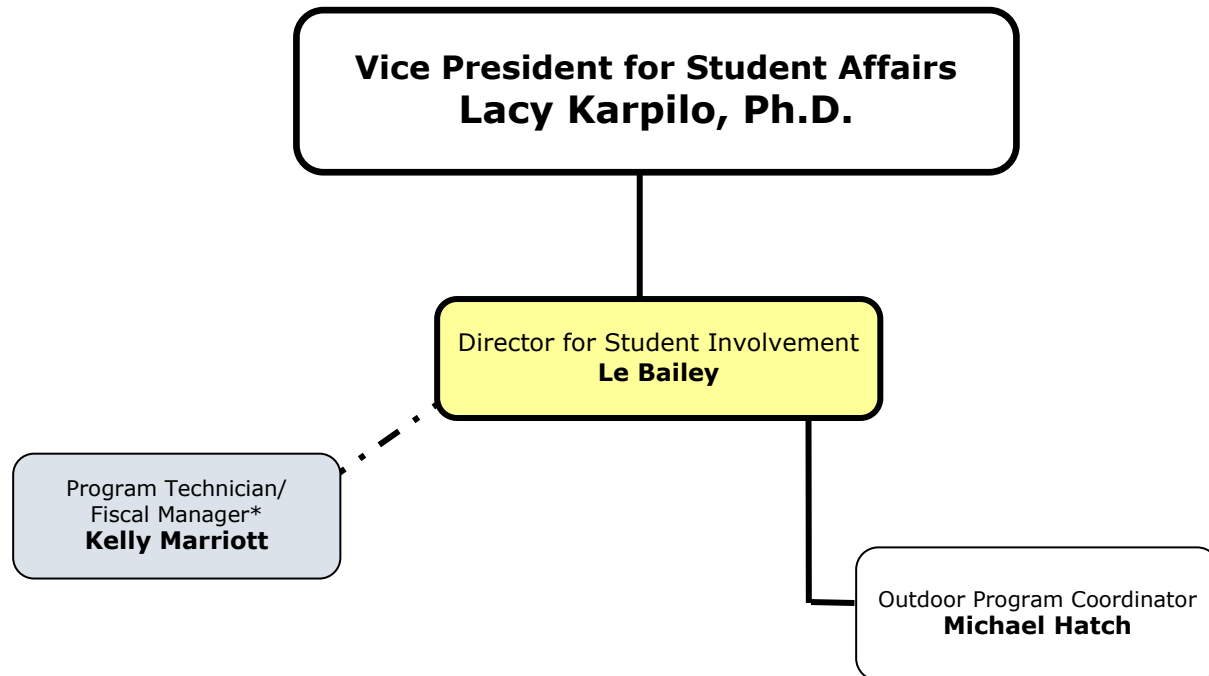

\* Fiscal Manager is direct report to  
Finance & Administration & supports  
CSI

# Eastern Oregon University Residence Life

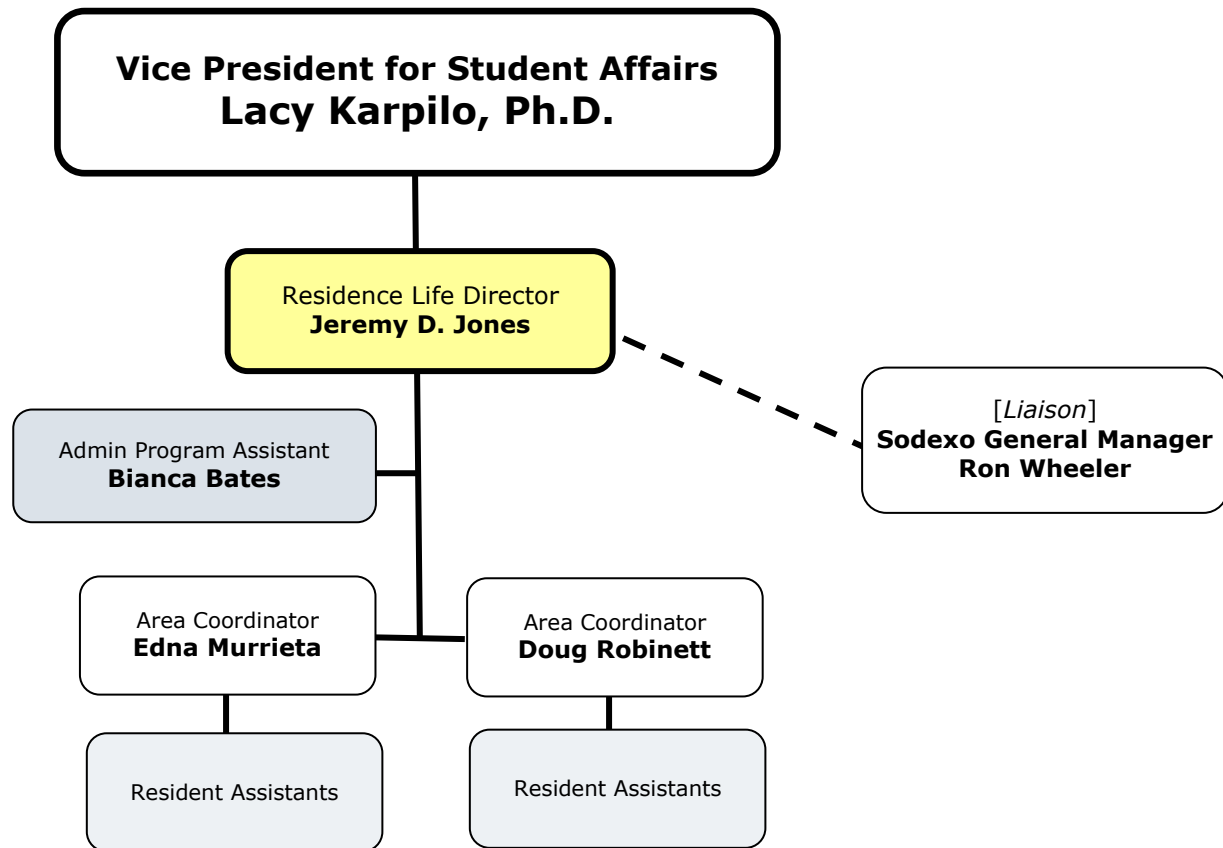

# Eastern Oregon University Student Diversity & Inclusion

*(formerly Multicultural Center)*

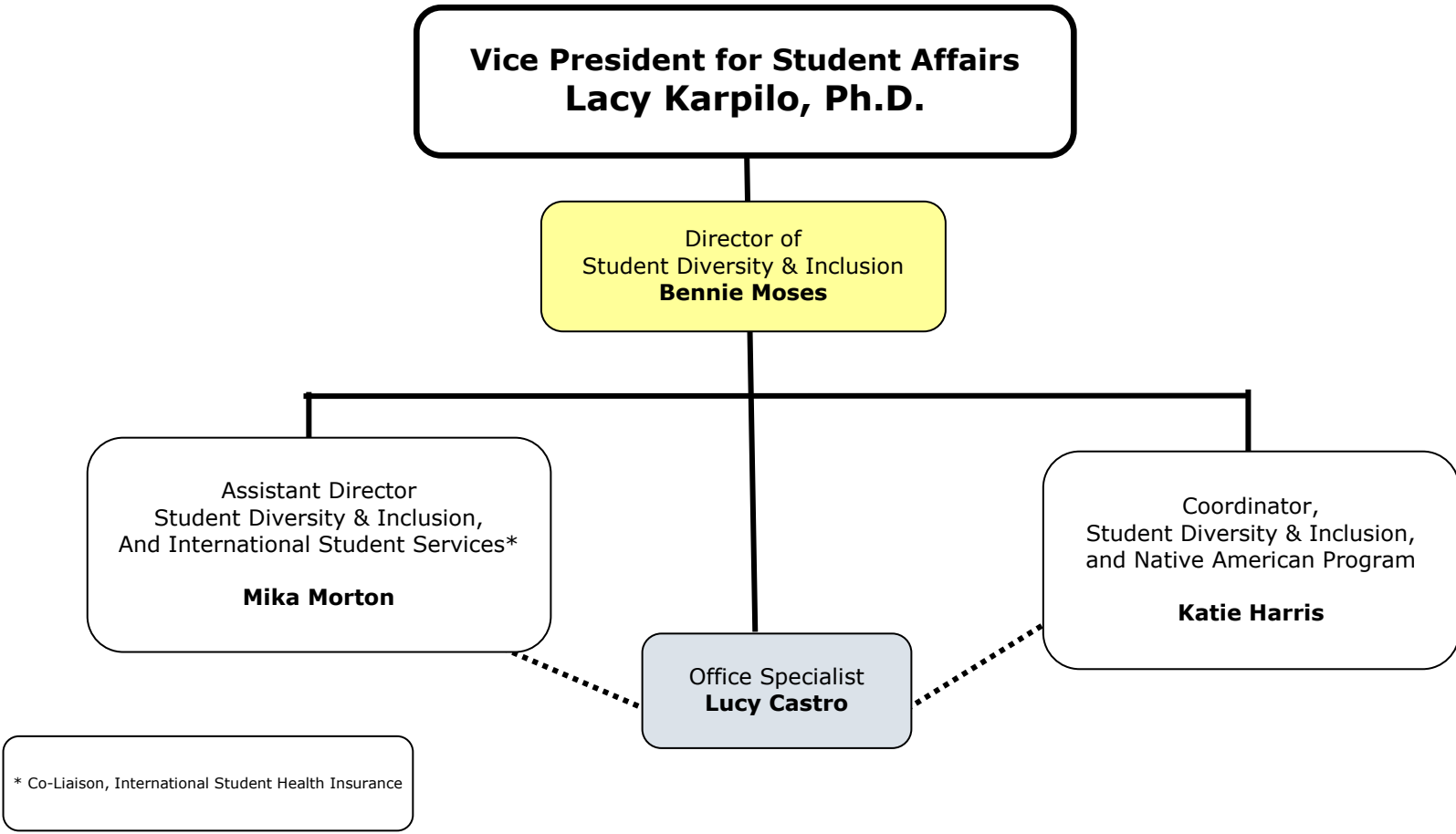

# Eastern Oregon University Admissions

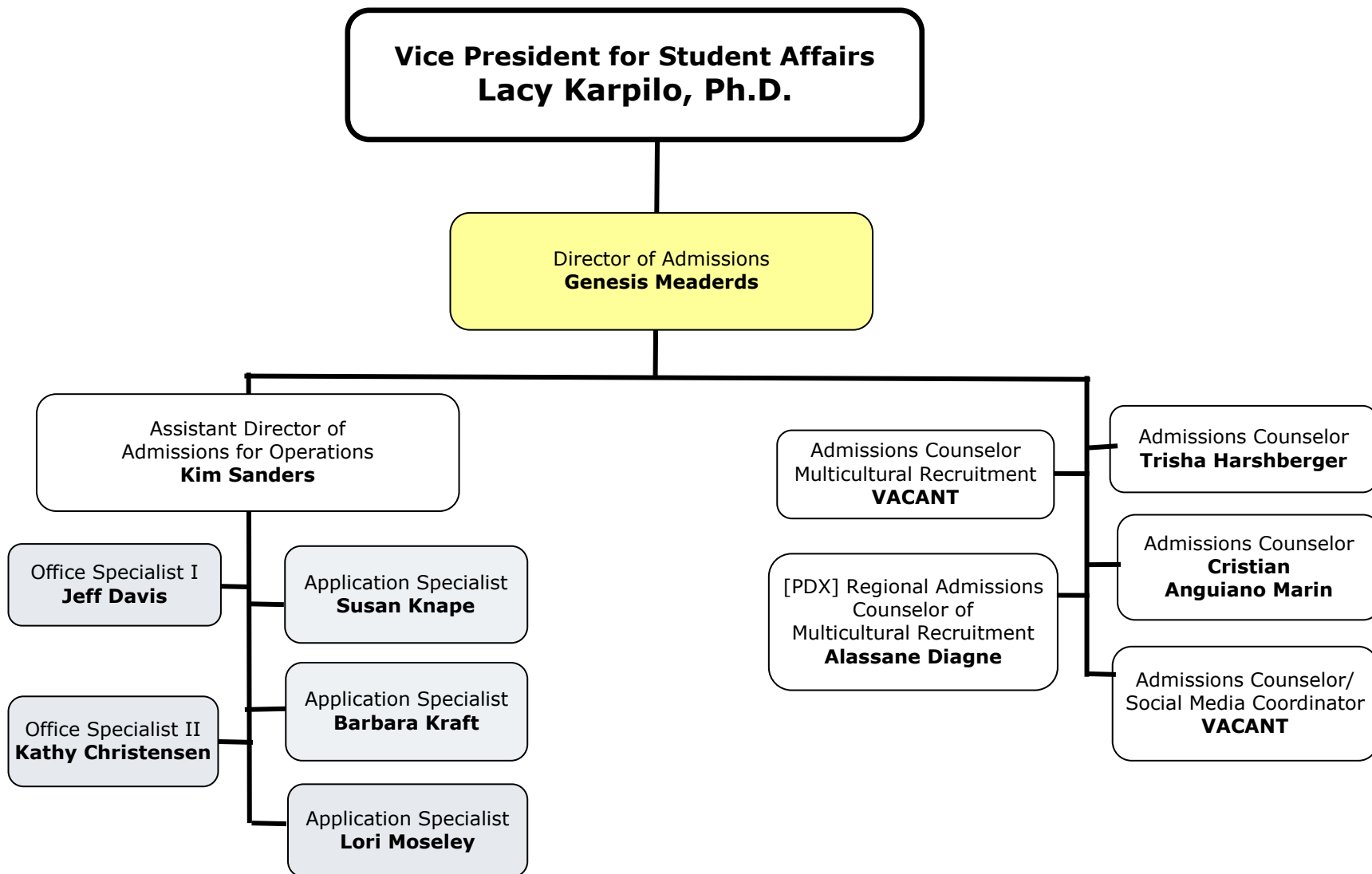

# Eastern Oregon University Learning Center

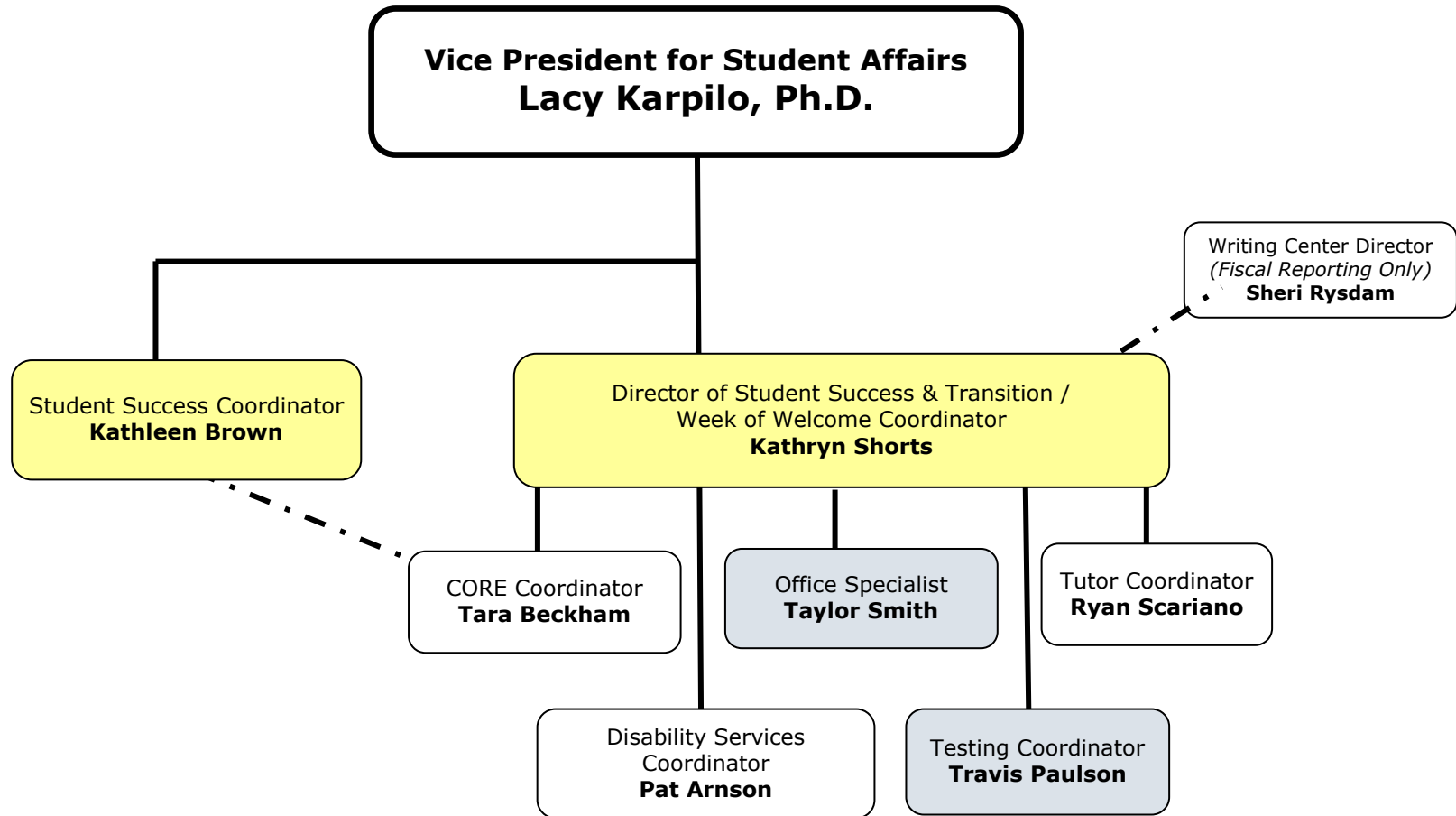

# Eastern Oregon University Student Health Center/Counseling Center

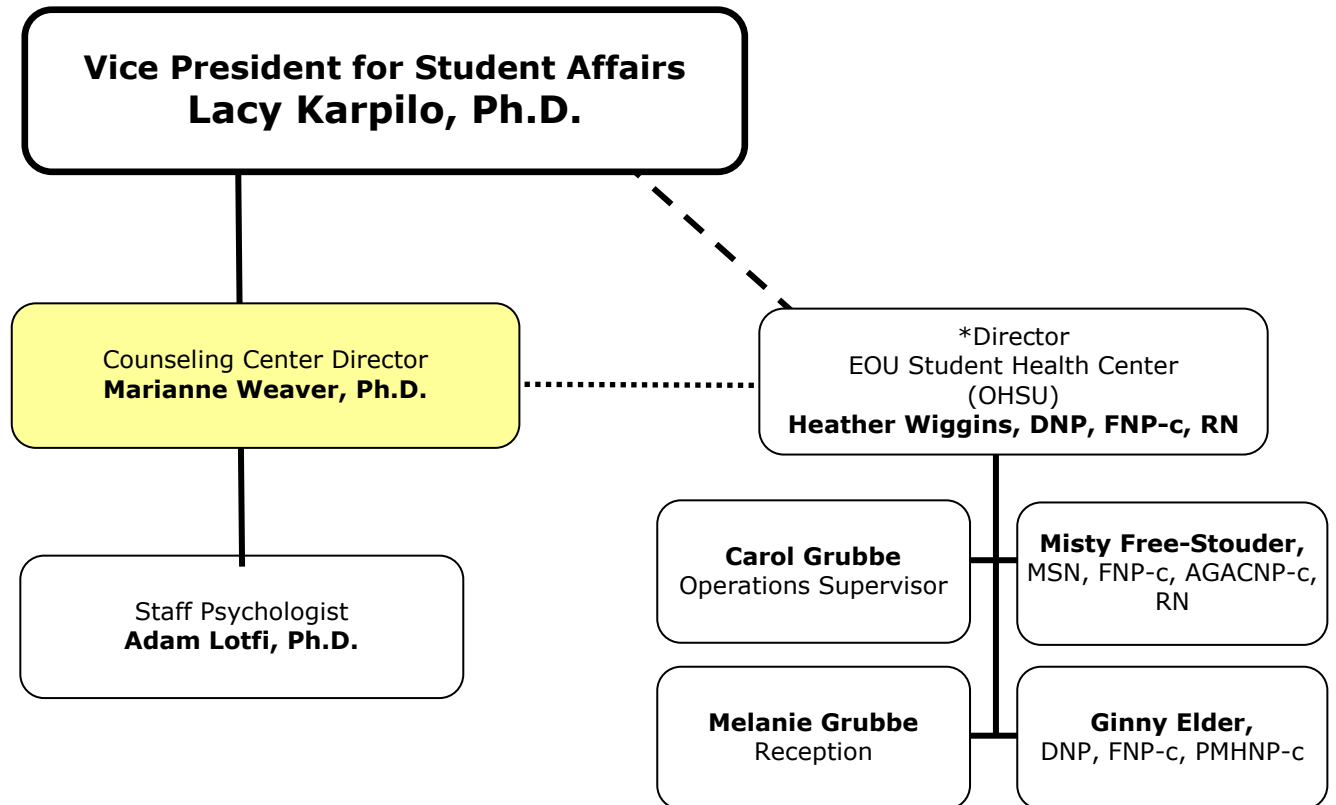

\*SHC Director is direct report to OHSU  
and Liaison to VPSA & Counseling  
Center staff



Eastern Oregon University  
TRIO Student Support Services  
(Grant funded program, U.S. Dept of Ed)

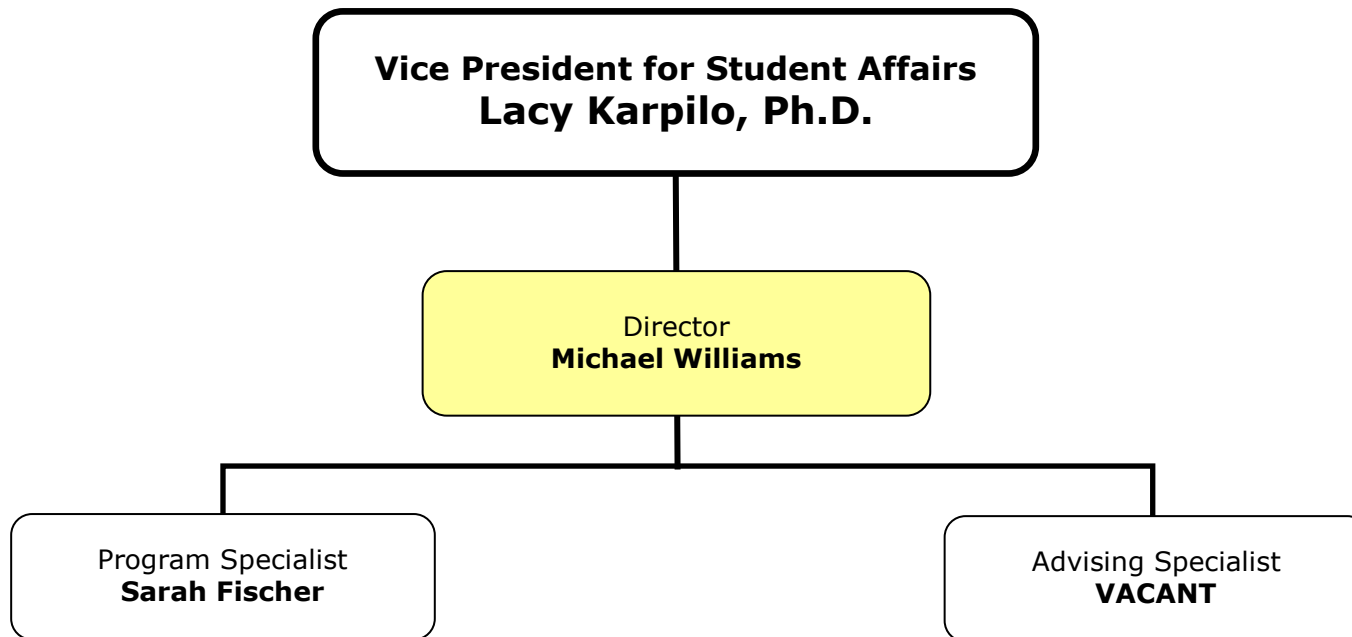

# Eastern Oregon University Title IX Program

(partially Grant funded through DOJ Victims of Crime Act [VOCA])

