

# Foundation Annual Report 2005

EASTERN OREGON UNIVERSITY



CELEBRATING  
COMMUNITY  
SINCE 1929

# A message from EOU Foundation President Lyle Schwarz:

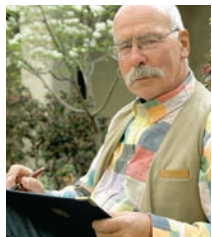

As President of the Eastern Oregon University Foundation I would like to thank all of our donors. 2005 was a record year for the Foundation- our most successful fund raising year outside of the EOU Science Center Campaign.

We owe our success to the generous community members, alumni and friends of EOU who give each year to support education at Eastern Oregon University. Having been a faculty member for over 30 years and now serving as the President of the Foundation I know that EOU is indeed a remarkable and completely unique university. I strongly believe there is no greater gift that you and I can give and no greater cause to support than education at EOU.

2005 was a very productive year for the EOU Foundation. First of all, the EOU Foundation underwent significant reorganization and upgrades. We have updated and improved our scholarship awarding process and revised all of our business practices including computerized accounting system. The benefits of all of this work include greater transparency and accountability to our donors and more efficient operations, which allow us to raise more money to support EOU and its students.

Despite our progress, EOU and the EOU Foundation still face many challenges as the cost of education rises each year. Oregon students now pay \$5,860 annually in tuition- a daunting figure for many families looking to pay the bills this year. While Eastern is still one of the best values in the country, the Foundation leadership is firmly committed to helping present and future students manage the burden.

In 2005 over a 1,000 donors chose to support EOU. I believe that this record number of donors will be exceeded in 2006 and future years. As more people give, the Foundation will increase its support to EOU, paving the way for an even brighter future. Together, we can make incredible strides in building the future of Oregon.

Sincerely,

A handwritten signature in black ink, appearing to read 'Lyle Schwarz'.

Lyle Schwarz,  
President, EOU Foundation

## 2005 EOU Foundation Financial Summary

|                             |                    |
|-----------------------------|--------------------|
| <b>Beginning Net Assets</b> | <b>\$2,746,858</b> |
| <hr/>                       |                    |
| Total Revenue               | \$580,766          |
| <i>Unrestricted</i>         | \$105,453          |
| <i>Restricted</i>           | \$475,313          |
| Total Expenses              | - \$406,334        |
| <hr/>                       |                    |
| <b>Ending Net Assets</b>    | <b>\$2,921,290</b> |
| <hr/>                       |                    |

# Eastern Oregon University Foundation highlights 2005

## Meeting Our Goals

Total assets of the EOU Foundation reached an all-time high of \$2,921,290 in 2005, an increase from \$2,746,858 in 2004. This increase was made possible by generous donations from a record number of 1114 donors who gave \$426,683.

Foundation Total Assets

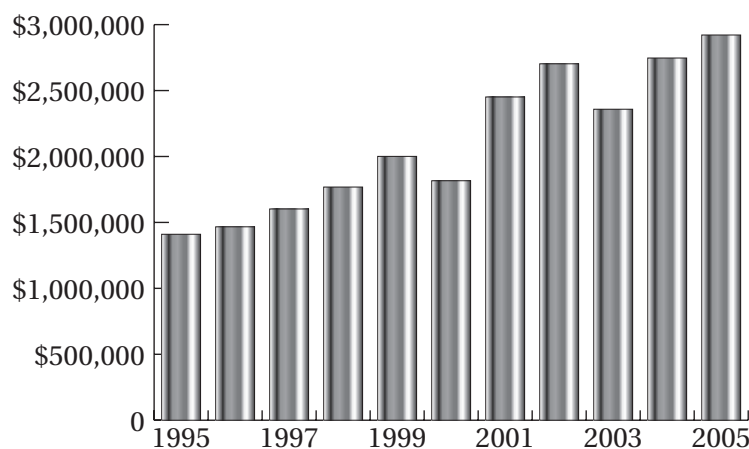

|      |             |      |             |      |             |
|------|-------------|------|-------------|------|-------------|
| 1995 | \$1,410,162 | 1999 | \$2,000,804 | 2003 | \$2,358,391 |
| 1996 | \$1,466,697 | 2000 | \$1,816,032 | 2004 | \$2,746,730 |
| 1997 | \$1,602,042 | 2001 | \$2,451,321 | 2005 | \$2,921,290 |
| 1998 | \$1,768,283 | 2002 | \$2,702,849 |      |             |

EOU Foundation Donors

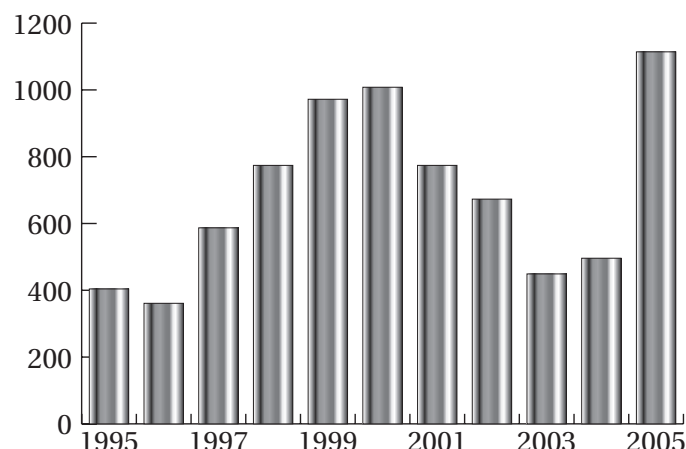

|      |     |      |       |      |       |
|------|-----|------|-------|------|-------|
| 1995 | 404 | 1999 | 972   | 2003 | 449   |
| 1996 | 361 | 2000 | 1,008 | 2004 | 496   |
| 1997 | 587 | 2001 | 774   | 2005 | 1,114 |
| 1998 | 774 | 2002 | 673   |      |       |

## Supporting Students

In 2005 the EOU Foundation provided over \$116,000 in scholarships to EOU students. In addition, eight generous donors established new scholarships with the foundation.

### Daniel Rama Memorial Scholarship

Dave and Judy Rama, of Baker City, established the Daniel Rama Memorial Scholarship in honor of their son who was killed in a vehicle accident on June 21, 2002. Rama was a firefighter working for Grayback Forestry, traveling to Colorado to help fight the Hayman fire when the accident occurred. Four other firefighters were also killed. The \$2,000 Daniel Rama Memorial Scholarship is intended to help an EOU student who has firefighting experience and has financial need.

### Jeanne Kincaid Rogers Education Scholarship

In 2005, Lisa Mangum, of La Grande, established the Jeanne Kincaid Rogers Education Scholarship in honor of Lisa's aunt,

who was a teacher in eastern Oregon for many years. Rogers set an example of service and quality education in her teaching career. The \$1,000 scholarship established with the EOU Foundation will be awarded to a current student studying music at Eastern.

### Darcy Justine Howlett Memorial Scholarship

Darcy Justine Howlett passed away on August 3, 2005 at the age of 22. A 2000 graduate of Rainier High School, Howlett chose to continue her education at EOU, majoring in psychology and history. She cared a great deal for the outdoors, working as a packer and wrangler and introducing many people to the Eagle Cap Wilderness. She had a sincere desire to use her education in conjunction with horses and the outdoors to help at-risk youth.

After her death, family and community contributors established the Darcy Justine Howlett Memorial Scholarship. The fund will

provide at least one scholarship per year to EOU students studying history or psychology. Preference for the scholarship will be given to a graduate of Rainier High School who plans to major in history, psychology, or shows interest in outdoor recreation.

### Julie A. Geraci Memorial Vocal Music Scholarship

The Julie A. Geraci Memorial Vocal Music Scholarship fund was established by Geraci's friends and family as a tribute to her passion and dedication to music. She took voice and piano lessons and was a member of the Community Chorus from the group's inception. She sang soprano and was a vital member of the choir. Her favorite activities were centered on music, either as a participant or an observer. Geraci passed away suddenly in October 2004.

The fund provides one \$750 award each year. Preference will be given to talented vocal students wishing to study music at EOU.

# Recognizing Our Donors

## EOU Foundation

### *President's Club*

The EOU Foundation President's Club is Eastern's most prestigious group of donors. The President's Club includes donors who give or have pledged to give at least \$1,000 each year.

President's Club donations support the most critical needs of EOU including the Foundation's top priorities, alumni programs, development activities and operations. Without these gifts, the Foundation and EOU cannot achieve their missions. Sustaining members pledge to give each year for 5 years.



*"Eastern was the perfect fit for my future. I was drawn to the campus by its small class sizes, historic grounds and beautiful buildings."*

*Erin Beyer*

## President's Club Members

Peggy Anderson  
Dale and Rhonda Basso  
Cliff and Lindsey Bentz  
Lila Bishop  
John and Julie Bodfish  
Calpine Construction  
Audrey Carey  
LeeAnn and Jim Case  
Bob and Yvette Chandler  
Margaret and Greg Cushman  
Mike and Susan Daugherty  
Jerry and Alta Deats  
Jack and Marcy Earnest  
Sandra and Carl Ellston  
Khosrow and Marcella Fatemi  
Rema Fleener  
Carolyn and Dave Gilbert  
Denver and Jean Ginsey  
Grady and Mikiko Goodall

Mark and Cally Goss  
Lorraine Graham  
Grande Ronde Hospital  
Don and Brenda Gray  
Joe and Carrie Grover  
William E. Gunn  
Bill and Jodi Hermann  
Ron Horton\*  
Mary Jo and Terry Lemon  
G. Pete and Lori Leseberg  
Lisa and Shawn Mangum\*  
Dixie and Ed Lund  
Jim and Judy Lundy  
Gail and Jack McAllister  
Glen McKenzie  
Jim and Rita McMahan  
Patrick McPherren  
John and Linda Miller  
Bob and Bev Moody

Patsy and Gary Moss  
Darrell and Marilyn Muller  
Don and Lanetta Paul  
Emilie Plants  
Chester Prior  
Douglas Reynolds  
Geo and Val Royes  
Rod and Sheila Sands\*  
Lyle Schwarz and  
Janet Hume-Schwarz  
Tim and Tressa Seydel  
Janet Stevens  
Eric and Margaret Valentine\*  
Donald and Lila Waldrop  
Jeffrey Wells  
Robert W. Wilkins\*  
Dennis and Pamela Wilkinson\*  
Jerry and Arlene Young  
Fred and Ann Ziari

\* Denotes Charter or Sustaining members who have pledged to give at least \$1,000 per year for five years.



## EOU Foundation

# Heritage Circle

The EOU Foundation Heritage Circle recognizes donors who make an annual contribution or pledge to give \$1,000 or more to support a scholarship at Eastern. Donors may give to an existing scholarship or establish a new named scholarship with at least \$1,000 per year. Members may also provide a new endowed scholarship in the EOU Foundation whose annual income equals at least 25% of tuition.

## 2005 Heritage Circle Members

### **\$50,000**

Estate of Mary Jane Loso

### **\$25,000**

April J. Plummer

### **\$10,000**

Anonymous

AAUW La Grande Chapter

### **\$5,000**

Gordon Cochran

### **\$2,000**

Soroptimist International of La Grande Foundation

Donna Tewksbury

Judy and David Rama

Robert S. Grable

### **\$1,000**

Bob and Bev Moody

Blue Mountain Barber Shoppers

David & Carolyn Gilbert

Lanetta and Don Paul

James G. Voelz

*"At Eastern, I've found strong academic programs,  
great athletic opportunities and distinguished  
faculty."*

*Vernon Cropper II*



# Honor Roll of Donors

The EOU Foundation wishes to recognize and thank all of our donors in 2005. The following list recognizes each donor who gave to the Foundation, including gifts to the EOU Booster Club, EOU Chamber Choir and many other organizations around campus. Donors are listed by the total amount given in 2005.

## \$10,000 and over

Anonymous  
AAUW La Grande  
Lane Farms Inc  
Estate of Mary Jane Loso  
Pepsi Cola Bottling Co.  
April J. Plummer  
R. D. Mac, Inc.

## \$5000,-\$9,999

Aramark Dining Services  
Gordon Cochran  
Denver and Jean Ginsey  
Loveland Funeral Chapel  
Mt. West Moving and Storage  
Emilie Plants  
Waldrop Oil  
Wildhorse Foundation

## \$1,000-\$5,000

AC and Donna Anderson  
Peggy Anderson  
Avista Corporation  
Mike and Vickie Becker  
Cliff Bentz  
Blue Mountain Barber Shoppers  
Blue Mountain  
Community College  
Buggsi Hospitality Group  
Calpine Construction  
LeeAnn and Jim Case  
Daniels Chapel of the Valley  
Michael and Susan Daugherty  
Jerry and Alta Deats  
Eastern Oregon  
Rental & Sales  
Sherri Edvalson  
Shawn Mangum of  
Edward D. Jones  
EOU Bookstore  
Leon Fenwick  
Frontier Motors, Inc.  
Dave and Carolyn Gilbert  
Globe Furniture Co., Inc.  
Bob and Linda Grable  
William E. Gunn  
Ron Horton  
John and Deb Howard  
IBM  
Lee & Beth Insko  
Michael and Marilyn Jaeger  
Juan Young Trust  
Legacy Ford Lincoln Mercury  
Terry and Mary Jo Lemon  
Les Schwab Tires - La Grande

G. Pete and Lori Leseberg  
Dixie and Ed Lund  
Gail and Jack McAllister  
Glen McKenzie  
McMahan Family Dentistry  
Jim and Rita McMahan  
Moffitt Bros. LLC  
Bob and Bev Moody  
Marilyn and Darrell Muller  
Lyle & Susanne Nelson  
Lanetta and Don Paul  
Chester Prior  
David and Judy Rama  
Lyle Schwarz and  
Janet Hume-Schwarz  
Harris Shelton and  
Mary Ellen LaBerge  
Donna Tewksbury  
US Bank of La Grande  
Eric and Margaret Valentine  
James and Connie Voelz  
Western Communications, Inc.  
Robert W. Wilkins  
Dennis and Pam Wilkinson  
Jerry and Arlene Young  
Farahmand and Ann Ziari

## \$500-\$999

Allegre Travel  
Mike Allstott  
Bedard Enterprises, Inc.  
Patricia McManus Brand  
Rob and Heather Cashell  
Muriel Danforth  
Eby Brothers, Inc.  
Lisa Mangum of  
Edward D. Jones

### Gifts-in-kind

Loveland Funeral Chapel  
Florence O. Davidson  
Lorraine J. Graham  
Stadium Sorts  
Furniture West, Inc.  
Fitzgerald Flowers  
The Trophy Case  
Buffalo Peak Golf Course  
Eastern Oregon Rental & Sales  
Mountain West Moving & Storage  
Grande Ronde Sign Co.  
Fitzgerald Flowers  
Janet Mollerup

Mike and Carolyn Ferguson  
First Bank Northwest

Claude and Myra Fullerton  
Thomas K. Geraci  
Grady and Mikko Goodall  
Jackie and Steve Grant  
Rick and Gayle Jacobson  
Kentucky Fried Chicken  
Kimmel Athletic  
Kohr's Body Shop, Inc.  
Carol and Dale Lauritzen  
James and Judy Lundy  
Mindi and Wes McAllister  
Patrick McPherren  
John and Linda Miller  
Mountain Valley Therapy, Inc  
Jean Neely  
Sheldon and Jamie Nord  
Bruce Olsen  
Ron and Linda Palmer  
Red Cross Drug Store  
Douglas Reynolds  
Evelyn Riggan  
Tim and Tressa Seydel  
Seydel, Lewis, Poe, Moeller,  
& Gunderson, LLC  
The Observer  
Union-Wallowa-Baker Federal  
Credit Union  
Wal-Mart  
Wendell's Corner  
Peter and Lisa Wordelman

## \$250-\$499

3rd Street Station  
Henry and Jackie Basso  
Glen and Joanne Bates  
Phil and Eloise Beauchamp  
Julie and John Bodfish  
Gerry Braseth-Palmer and  
Eugene Palmer  
Robert and Xana Brice  
Grover and Patricia Brooks  
Michael and Sandra Cannon  
Joni Cant  
Ruth and Bob Carollo  
Carpet One-Fashion Floors  
Jack and Darlene Chapman  
Ellen and Kenneth R  
Chasteen, M.D.  
Stacey J. Clarke D.P.M., P.C.  
CMD  
Combe's Wellness Center  
Christine and Daniel Cronin  
DCT Controls Inc.  
Fitzgerald Flowers  
Jan and Steve Foltz

### Matching Gifts

Boeing Gift Matching Program  
Conagra Foods Foundation  
Illinois Tool Works Foundation  
Northwestern Mutual Life  
Foundation, Inc.  
Tektronix Foundation  
Wells Fargo Foundation  
Educational Matching Gift  
Program

Doug and Teri Garton  
Gator's Tap Services  
Caroline Glassman  
Larry Glaze  
Sandra and Andrew Gregg  
Bill and Rosalie Groth  
Lois E. Herron  
Douglas B. Hughes  
Ron and Karen Johnston  
Pat and Joan Kelly  
Kentucky Fried Chicken  
La Grande Travelodge  
Bud and Lorene Lewis  
Steve Looney  
M & S Timber  
Management Services  
Larry and Cheryl Matson  
McDonald's of La Grande  
Randy and Shawna McKinnis  
Randal and Jill Miles  
David and Deborah Miller  
Dianne and Sam Miller  
Chad and Bonnie Mitchell  
David and Sarah Moore  
Music Theatre International  
Ken and Betty Myers  
Lyle and Suzanne Nelson  
Ryan and Jenna Platt  
Bob and Shirley Quinn  
Jeannine Reece  
Robert Reece  
Marcy and Allan Rice  
S & G Machinery  
Patricia Sandlin-Tweit  
Doc and Mickey Savage  
Jim and Judy Seydel  
Smoke House Restaurant  
Howie and Jennifer Stalwick  
Cindy Stenard  
Steven and Carol Tanaka  
Jim Tooke  
Anji Weissenfluh  
Jim and Sharon Wilson  
Dale and Lorraine Wordelman

# Honor Roll of Donors cont.

## \$1-\$249

Gerald and June Abbott  
Richard and Lorraine Abrams  
Trudy Abrams  
David and Susan Adelhart  
Donna Alexander  
Mark and Joni Alexander  
Kathleen and John Alford  
Nancy and David Allan  
Carey and Heather Allison  
Larry Allmann  
Joyce Alsterlund  
Pamela Alsterlund  
Tim and Tammy Alverson  
American Air Comfort Co  
American Insure-All Agency Inc.  
Michael and Connie Amey  
John Anderson  
Anderson, Perry & Associates, Inc.  
Sheryl Anderson  
Michael and Adelaide Andrews  
Animal Tech-Products, Inc.  
Lynne Appleton  
Phyllis and Fred Arnst  
Ed and Jody Aronson  
Dale Arrington  
Mona and Ronald Arritola  
Sheila and R.J. Ascherl  
Katie Atchley  
Rich and Nancy Attebury  
Mathew Atterson and Joan Rasmussen  
John and Janine Attila  
Glenna Aubrey  
B & K Auto Salvage  
Laura and Jeff Baca  
Steven and Patricia Bachman  
Carol Bakkensen  
James N. Bakkensen  
Marie Balaban  
Roland Bannister  
Douglas Bansch  
Paul Barber  
William and Pearl Barber  
Angela and Robert Bard  
Dale and Bertha Barraclough  
Meg and Jon Bassett  
Valdez and Betty Bates  
Janice Bauer  
Leign A. Baum  
Eric S. Baumann  
Nathan H. Beachy  
Douglas and Kelly Bechthold  
Robert Bechthold and  
Wyleen Clark, POA  
Judy and Charles Becker  
Katherine Becker  
Amy Bedford  
Loretta and Eric Beeson  
Anne Beevers  
Benchwarmers Pub & Grill  
Blaine and Kerry Benson  
William Benson  
Billie and John Berdon, Jr.  
Larry Berg  
Arleigh and Donna Berget  
Edna Bernhardt  
Burr and Donna Betts  
Ryan Bigelow  
Anne Billing  
Carrie and Ross Bingaman  
Kathryn Bishop  
Troy Blackburn  
Harold Blank  
Dwight Bloom

Bob Mason State Farm Insurance  
Jean Bohr  
Bruce and Nancy Booth  
Gary and Sheila Bores  
John and Dorothy Borgerson  
Roberta Borgonovo  
Wilbur Bouillez  
Mary and Mark Bousquet  
Jeanne and Jeffery Bowden  
George and Wilma Bowers  
Mason Bowman  
Peter and Susana Bowman  
Jeff Boyd  
Susan Boyd and Ira Cohen  
BP Foundation, Inc.  
Jerry and Terri Bradshaw  
Ronald and K.E. Bradstreet  
Regina Braker and John McCallum  
Bernie and Harvey Brewer  
Bridge City Homes, LLC  
Mary Brock  
Gary and Charlotte Brockway  
Ashley Brooks  
Bob and Candy Brooks  
Andre and Debra Brown  
Ann Brown  
Duane and Donna Brown  
Gary and Peg Brown  
Howard Brown  
Jeffery and Melinda Brown  
Jim and Barbara Brown  
JR and Carol Brown  
Theodore and Mary Brown  
Gerda Brown-ton  
Melanie Bruck  
D. A. Bryson  
Russel and Mary Buker  
Ron and Jolene Burnette  
Pam Burnham  
Michael and Barbara Burton  
Rosemary and Jack Burton  
James and Christine Bylow  
Teresa Bylow  
Judy and Ivan Cain  
Jeffrey Calafato  
Jeff and Jessie Calhoun  
Steve and Robin Callahan  
Doug and Carol Campbell  
Marilyn Cannon  
Audrey Carey  
Diane Carlson and Greg Page  
Kay and Jim Carlson  
Leland Carlson  
Jo Carmichael  
Len and Christine Carpenter  
Rich Carson  
Douglas Carter  
Steve and Kathy Carter  
Colleen Cascio-Dunne  
Patricia Cashell  
Thomas and Peggy Cashell  
Rich Cason  
Orella and Virgil Chadwick  
Jonas S. Champlain  
Scott D. Champlain  
Ralph and Deborah Chapman  
Cherry's Florist/Etc.  
Chiropratic Sports Institute  
Jeff and Ginger Church  
Savino Cisneros  
Steven and Wyleen Clark  
Ms. Elizabeth E. Coahran  
Charles and Joyce Coate  
Brenda and Donald Coats

Sharon Cochran  
Bud and Elaine Cockrell  
Scott and Kippe Coe  
Joe and Mary Cole  
Mike and Carol Coleman  
Crystal Collier  
William D. Colson, Jr.  
Doyle and Candi Connall  
Michael Connelly  
Ross and Sheila Cook  
Eugene and Cindy Cooke  
Loren Cooney  
Matthew Cooper and Sharon Porter  
Ben Corley  
Max Corley  
Myla Corley  
Cameron Cornell  
Cheryl Cosgrove  
Rose Marie CosGrove  
Owen Cotter  
Jim and Doris Courtney  
John and Shelly Coyne  
Gerald and Lorraine Crawford  
Brandon Criss  
Nancy E. Crow  
Tom and Beth Crow  
Barry and Mary Crowell  
Kathleen Dahl  
C E and S L Dailey  
Tim and Margaret Daly  
Bernard and Jean Damon  
Christopher Dantic  
Debra and Carla Darrow  
Jack and Virginia Daugherty  
Susan and Mike Daugherty  
Flo Davidson  
Kevin and Rene Davis  
Col. Wayne E. Davis  
Harry and Lois Dechand  
Tod and Teresa Dechand  
Sherry L. Deeds  
Robert and Shelley DeLair  
Delgado Insurance Agency, LC  
Jeff Dense  
Dolores DePell  
Donna and Bob Detrick  
Joella DeVillier  
John and Agnes Devins  
Robert and Julie Devins  
Carol and Floriano Dianda  
Dwight and Anna Maria Dill  
Dick Dillon  
Mona Dinger  
Dianna Dingman  
Richard and Pearl Ditton  
Gayle and Jeffrey Dixson  
Kim and Brent Dodrill  
John and Jena Doherty  
George and Mai Doi  
Pamela N. Doi  
Cheeta and Randy Dolven  
Richard and Diane Domey  
Timothy and Loraine Donovan  
Michael and Sandra Dowl  
Jeanette and Bud Down  
Tyler Dubskey  
Ron and Kathy Dufur  
Don and Zola Dunbar  
Jeff Dunbar  
Lynn Duncan and Gary Pierson  
Shane and Andria Dunham  
Lynn and Paul Duus  
Elizabeth Dyer  
Dynamic Pizza, Inc. dba Dominos

Natasha Earl-Brown  
Eastern Oregon Logistics, Inc.  
Debra and Bruce Eddy  
William and Laura Eder  
Joyce and Kenneth Edgmon  
Jeff Edson  
Sam and Jason Eggert  
Virginia Elder  
Danford Eldridge  
Loretta Ellenburg  
Dianne and Rob Ellingson  
Kristofer R Elliot  
Korth and Joan Elliott  
Sandra and Carl Ellston  
Barbara and Craig Ely  
Marvin and Dana Endicott  
Janet and Richard Enger  
Alan D. Erickson  
Irma M. Erickson  
Doug and Janet Eustace  
Glenn Evans  
Jered Evans  
Christine and John Evenson  
Edward Everett  
James and Mary Evers  
Sharon Evoy  
Marilyn Ewing  
Deborah Eyre  
Jon Fager  
Jane Fallon  
Bernard and Marla Farrell  
Vern and Ruth Farrow  
Terri and Terry Feller-Paulsen  
Jim Fenwick  
Joan F. Ferguson  
Lucy Ferguson  
Robert and Chi-Yu Ferguson  
Mary Fields and Mary Ann Justesen  
Janet Figg  
Scott and Nancy Findholt  
Richard and Cindy Finlayson  
Lorri and Rick Fischer  
Jody Fisher  
Brian and Ella Fitzgerald  
John Fitzpatrick  
Dawna Flanagan  
George and Dorothy Fleshman  
Jeffrey Ford  
Theresa Fowler  
James and Virginia Fox  
Foxy Lady Beauty Salon  
Lisa Freeland  
Rodney French  
Ray and Julie Frey  
Janis Friedly  
Bob and Barb Fritz  
Dennis and Karleen Fry  
Peter Fry  
David and Theresa Fuhrman  
Full Moon Cafe  
Evelyn and Richard R. Fuller  
Robert and Shirley Fullerton  
Walter and Velva Fulton  
William Gaertner  
Jerilyn Garcia  
William and Priscilla Gardner  
Margaret Geraci  
Christie and Scott Gestvang  
Samuel Ghrist  
Jill Gibian and Larry Smith  
Vivian Giles  
Theresa and Charles Gillis  
Raymond and Wanda Gilmore  
Bradley Gimlin and Jessica Pooler

# Honor Roll of Donors cont.

|                                      |                                    |                                     |                                  |
|--------------------------------------|------------------------------------|-------------------------------------|----------------------------------|
| Charlene and Ralph Giuffre           | Guy and Jodi Huffsmith             | Shawn and Dee Lambert               | Jon Miller                       |
| Mark Glasser                         | Paul G. Hughes                     | Vicky and Craig Lamoreaux           | Louise Miller                    |
| Diana Gleason                        | Vernon and Heidi Hull              | Dale and Brenda Lance               | Barbara Minge                    |
| Glide Disposal Inc.                  | Craig and Lin Humphrey             | Janet Landstrom                     | Richard and Katherine Minogue    |
| David and Lisa Gonzalez              | Harry Hunt                         | Eric and Janet Lane                 | Mauricio Mireles                 |
| Mrs. Tamara G. Good                  | Richard and Evelyn Huston          | Jack and Sandy Lane                 | Floyd Mitchell                   |
| Jonas Goodwin                        | Anita and Tom Hutchison            | Mrs. Frank E. Lapcheske             | Kelsey Mitchell                  |
| Tanja and Darrell Gorham             | Krik and Tammie Huwe               | Lapine Building Supply              | Maria and Ronald Mitchell        |
| Steven Goss                          | Ray and Betty Hyde                 | Todd Larsen                         | Carol Mock                       |
| Grande Ronde Hospital                | Imbler High School                 | Carol and Dale Lauritzen            | Michael and Joleen Moeller       |
| Grande Ronde Sign Co.                | Amber Isaak                        | Edith Lawrence                      | Erika Moens                      |
| Joshua Gray                          | Beverly and Carl Iseri             | Edith Lazelle and Judith Reisenauer | Max and Randy Moffit             |
| Mark Greene                          | Island West Enterprises L.L.C.     | June Leafgren                       | Greg Monahan                     |
| Tammy and Nick Greenwell             | Rita and Charles Iverson           | Donald and Lynette Leatham          | Lindsay Moody                    |
| Gordon Gregersen                     | Brett Jackman                      | Kari and Gary Lee                   | Helen and David Moore            |
| Nicole Gurnsey                       | Craig Jackson                      | Tavia Lee                           | Mike and Linda Moore             |
| Neil Gustafson                       | Jamie and Samuel Jacobson          | Vickie and Gary Lee                 | Ralph and Kate Moore             |
| Tony Haddock                         | James G. McMahan, D.M.D.           | Lawson LeGore                       | Ruben and Judith Moore           |
| Carol and Richard Haddock            | Brian Jameson                      | Thomas and Arlene Lemieux           | Roger and Debra Morris           |
| Larry and Pam Haddock                | Megan D. Jamison                   | Gary and Teresa Lewis               | Bruce C. Morrison                |
| Patricia Haddock                     | Jacie and Wayne Jensen             | Mary Lewis                          | John Morrison                    |
| Ronald and Martha Halverson          | Marjorie A. Jensen                 | Stephen and Mary Lewis              | Robert and Arlene Morrison       |
| Mark and Melanie Hamblton            | Ashley Johnson                     | Marjorie and Harold Liesegang       | Steven Morrison                  |
| Vera Hamm                            | Carol Johnson                      | Ken and Rose Lilly                  | Fred Morscheck                   |
| Joe Hamner and Julie Hamner          | Charles B. Johnson                 | Lee Lindsey                         | Georgene and Paul Mortenson      |
| Patrick Hand                         | Daniel Johnson                     | Rebecca and Christopher Loman       | Bennie Moses                     |
| Hands On Mailing & Fulfillment, Inc. | Diana Johnson                      | Long's Reliable Drywall             | Edward Moses                     |
| Diane Hanson                         | James and Lola Johnson             | Ryan and Julianna Looney            | Sammie Mosley                    |
| H. Jack Harmon                       | Jeff and Colleen Johnson           | Michelle Lopez                      | Lynn and Sonya Moss              |
| Harney County Veterinary Clinic      | Marla J. Johnson                   | Joseph and Mary Lozier              | Robert Motley                    |
| Ashley Harp                          | Mary and Dee Wayne Johnson         | Patricia Lucas                      | Mountain West Moving & Storage   |
| Lynn and Janice Harris               | Robert and Olga Johnson            | Charles Lyons and Dianne Gray       | Ted and Kathy Mudd               |
| Mark and Linda Harris                | Sally Johnson                      | Corey Maag                          | Ryan W. Murphy                   |
| William and Martha Harris            | Gretchen Jolly                     | Rob and Joan Madsen                 | Richard and Marilyn Musser       |
| Ralph and Phyllis Hart               | Kenric Jones                       | Amy and John Malloy                 | Lonnie and Jacqueline Myers      |
| Harry Hartley                        | Blake and Deb Jones                | Cassi and Kasidy Manhart            | Betsy Neeley                     |
| Rebecca Hartman                      | Paul and Jody Jones                | Loren and Sandra Marks              | Theora W. Neely-Mickey           |
| William and Lorrie Harvey            | Lori and Shaun Brown               | Bill and Terri Marr                 | John P. Nehlich                  |
| Allen and Karen Hasel                | Duane Jorgensen                    | Ted and Angela Marshall III         | Neva Neill                       |
| Joel and Leslie Hasse                | John and Mary Junk                 | Jack and Elizabeth Martin           | Lyle and Suzanne Nelson          |
| Jay and Lori Hatch                   | Douglas Kaigler and Melissa Over   | John and Laurie Martin              | Sean and Rebekah Nesbitt         |
| MSGT Tracy and Claudia Hatch         | Marianne Kaplan                    | Michael and Maryann Martindale      | Belinda and Keola Neumann        |
| George Hawes                         | Tom and Charlotte Keane            | Toni Martin-Lowery                  | Luke and April Neumann           |
| Mindee Hayden                        | Bonnie Kearns and Karolyn McMillan | Sharon and Wayne Mascia             | Nevada Surgical Specialists, LCC |
| Ronald and Doralee Hayden            | John and Janet Kelley              | Carol and John May                  | Joseph and Vicki Neveau          |
| Michala Hayford                      | Scott Kellogg and Marilyn Levine   | David Mayes and Anna Cavinato       | New York Richies                 |
| Jim Hays                             | Joni and Bob Kennedy               | Rose L. Mayfield                    | Ronald and Linda Newton          |
| Margaret Head                        | Timothy Kennedy                    | Kelley and Greta McAlister          | Peter Nilsson                    |
| Kristy Headings                      | Kentucky Fried Chicken             | Shawn McAllister                    | Mark Nipp                        |
| Josie and Rollie Heath               | Traci Kessinger                    | Mike and Shari McCall               | Paul and Jacqueline Nishimura    |
| Robin Hechtner                       | Robert R Kestreson                 | Patrick and Sue McCarthy            | Kaare and Tami Norland           |
| Amber L. Heine                       | Patricia Kibbe                     | Mike and Katherine McCauley         | Gordon and Sandy Northrup        |
| Misti Hemmer                         | Mary Kienzle                       | Mary McCracken                      | Charles and Janette Norton       |
| Chris and Shelley Henderson          | Nita and Dan Kinney                | Sally and Mike McCraw               | Kathleen M. Norton               |
| Karen M. Hendrickson                 | Kyle D. Kirsch                     | Loretta McDaniel                    | Heather Nyby                     |
| Dick and Maxine Hermens              | Jayson Kisselburg                  | Colleen McDonald                    | Jules and Ada Nysen              |
| Fred and Mary Hernandez              | Mark and Norma Knightlinger        | Jamey and Melissa McDonald          | Teresa and Shannon O'Brain       |
| Myrtle L. Herpich                    | Nancy Knowles                      | Doug McGee                          | Maureen O'Brien                  |
| Steve Hess                           | Emi and Richard Koe                | Cheryl and Michael McGilley         | Wanda O'Brien                    |
| Larry Hibbeln                        | Kathleen and L. M. Koger           | Donna McGilley                      | Phil Obrist                      |
| Laurose Hibberd                      | Kenneth and Arlene Koon            | Joseph and Eleanor Mcgilley         | Obsidian Urgent Care             |
| Graham and Barbara Hicks             | Andrew and Zona Koopman            | Michael McGuire                     | Glenda O'Conner                  |
| James and Pamela Hill                | Jennifer and Randal Krall          | Kim L. McIsaac                      | Larry Odell                      |
| Haley B. Hines                       | Lionel and Eloise Krall            | Robert and Karolyn McMillian        | Russell and Annette Odle         |
| Kathy Hire                           | Ken and Beccy Kramer               | Robert Meier                        | Patricia and Foster Odom         |
| Trent Holcomb                        | Ted Kramer                         | Shandl and Chris Mejia              | Jack and Lauri Ogumoro           |
| Flint Holland                        | Amy A. Kreger                      | Joshua C. Melum                     | James O'Keefe                    |
| Kathie F. Hollinger                  | Mr. Dustin L. Kreger               | David and Amanda Melville           | Don O'Kelly                      |
| Gary and Sharon Holmes               | Carol and Laurence Kroll           | Valarie Mendelsohn                  | Nancy Olipares                   |
| Edward Holter                        | La Grande Rotary Club              | Phil and Dolores Mendiguren         | Mario Olivers                    |
| Sue Hopman                           | Jacquelyn Lacey                    | Gary and Pamela Mentch              | Margery and Richard Olsen        |
| Jody and C.W. Howard, Jr.            | Ladies Auxillary                   | Juan and Anna Mercado               | Robert and Mavis Olsen           |
| Larry and Patti Howard               | Frank and Mary Lamb                | Nicholas and Stephanie Merriman     | Kristine Olson                   |
| Tim Huber                            | Robert and Lisa Lambert            | Gary Miller                         | Dorothy and Lewis O'Mohundro     |



# Honor Roll of Donors cont.

|                                      |                                      |                                    |                                 |
|--------------------------------------|--------------------------------------|------------------------------------|---------------------------------|
| Oregon School Activities Association | John Rinehart                        | Susan Smith, D.M.D.                | Mildred Van Blokland            |
| Sue Orlaske and Mitchell Wolgamott   | James and Jeanetta Ritacco           | Nathan and Joyce Smith             | Jerry and Ronda Vaughn          |
| Robin and Robert Ostermann           | Cody and Kelly Ritter                | Paige R. Smith                     | Vector Research Company         |
| Ralph and Kristine Osvold            | Riverside Veterinary Clinic          | Scott and Christine Smith          | Jack and Carol Vedder           |
| Sandra and John Ott                  | RJS Chippers, Inc.                   | Craig and Teresa Smith-Dixon       | Evalyn Vermilyea                |
| Robert and Mary Otto                 | Ladd Roberts                         | Michael Smolinski                  | Veterans of Foreign Wars        |
| Linda B. Overlock                    | Ronald and Loretta Roberts           | George Sofianos                    | Ronald Viola                    |
| Ruth Overlock                        | Shirley and Chris Roberts            | Betty Songaylo and Debra Morris    | Helen Virgin                    |
| Adam Owens                           | Vic and Julie Roberts                | Kim Sorensen                       | Wanda Voigt                     |
| Pacific Solid Waste Disposal, INC.   | Joe Robinson                         | Steven and Tracy Spedden           | W C Construction                |
| John and Tamalyn Page                | Rocky Mountain Elk Foundation #81 La | Virginia and Gordon Spence         | Steve Wadner                    |
| Linda and N.F. Palmer                | Grande Chapter                       | Jolynne and John Spencer           | Daren and Kelley Walker         |
| Geraldine Pangelinan                 | Calvin J. Rogers                     | Staci Spencer                      | Lee and Carol Wallace           |
| Colleen Pardun                       | Dave Rogers                          | Darrel Spies                       | Robbie Waller                   |
| William and Charlee Parker           | Gary and Susanne Rohde               | Lonnie Spray                       | Curt and Joanne Walter          |
| Ken and Joanne Parsons               | Brandee Roley                        | Anne Spurrier                      | Vern and Joan Walter            |
| Ellen Patterson                      | Barry and Marilyn Rookey             | Jonathan P. Staats                 | Beverley Ward                   |
| John Patterson                       | Rosa Rosales                         | James Stafford                     | Muriel Ward                     |
| Lanetta and Don Paul                 | Margaret and Earle Rother            | Angela and Renald Stamper          | Joan L. Waters                  |
| Travis Paulson                       | Mary Rowland and Bruce Johnson       | Tim and Jodi Standlee              | Jeri Watson                     |
| Payne Orthodedic LTD                 | Norma J. Ruggles                     | David M. Standley                  | Ken Watson                      |
| Scott and Lillian Payne              | Russell Industries, Inc.             | Brian and Marci Stark              | Marilyn and Jack Watts          |
| Chloe and Frank Pearson              | Marilyn J. Russell                   | Helene Steen                       | Larry and Marianne Weaver       |
| Candice and Donald Peltier           | Ruth Andrews Adult Foster Care Home  | Shaun and Michelle Steinbeck       | Mike and Nancy Weaver           |
| Jason and Rebecca Pennington         | Sandra Rutherford                    | Stein's Wash Haus                  | Webster Farms                   |
| Jan Glasly Peter                     | Jack and Grace Rye                   | Clara and Ben Stenkamp             | Robin Weinman                   |
| Michael Petersen                     | Steve Ryman                          | Delmont and Della Stephens         | Anji Weissenfluh                |
| Susan and Henry Peterson             | S & G Septic Service INC.            | Kim Steward                        | Patti Weitlauf                  |
| Ronald Pettichord                    | David Samp                           | Sterling and Rachael Stewart       | Grace Welch                     |
| Steve T. Picard                      | T. Patrick and Alicia Sanchez        | Betty Stewart                      | Ryan Wells                      |
| Bob and Dorothy Pierce               | Calli and Rick Sanders               | William Stinchcomb                 | Raymond and Sharon Wemple       |
| John Platt                           | John and Kimberly Sanders            | Charles and Andrea Stine           | James Wender                    |
| Tonya Poeling                        | Patricia Sandlin-Tweit               | Jennifer Stobie                    | Jack Wendte                     |
| Diedra Pokorney                      | Catherine Sass                       | Harry P. Stoinoff                  | Roger and Rita Wentz            |
| Don Porter                           | Sam and Ruth Ann Saunders            | Elmer Stone                        | John and Melissa West           |
| Charles and Betty Pottenger          | Michiko Sawai                        | Robert and Tonia Stone             | Russell and Mary West           |
| Vernon and Mary Pound                | Melinda K. Saxton                    | Joanne Strickler                   | Vickie West and Joy Turner      |
| Jay Powell                           | Gary and Holly Schacher              | Robert L. Sunderman                | Randall and Lynn Westgren       |
| Rosemary Powers                      | Patrick and Shannon Schacher         | Sunwest Redi-Mix Inc.              | Caroline and Paul White         |
| Delbert Pratt                        | Paul Schaffeld                       | Swanson Ranch, Inc.                | Susan White                     |
| Fred E. Pratter                      | Alan and Betty Schedin               | James and Desiree Swanson          | J Whitney                       |
| Carolyn Prescott                     | Steven and Jean Schiewe              | Luke Swanson                       | Sally and Michael Wiens         |
| John and Becky Preston               | Dawn Schiller                        | Sarah Swanson                      | Bailey Wiggs                    |
| Norris and Lucy Preyer               | Paul and Juliana Schiweck            | Michael Sweeney and Sharon Trimble | Phillip and Kimberly Wilber     |
| Audrey Puscas                        | Yens and Carol Schjodt               | Gary and Ina Syphers               | Karen Wilbrecht                 |
| Peter and Mary Lou Quaid             | Jereld and Marilyn Schmidt           | Gordon and Rhonda Syphers          | Robert W. Wilkins               |
| Quality Inn Baron Suites             | W D. and B D. Schnell                | Albert and Eldamarie Tabor         | Bob Willcuts                    |
| Milton and Arlene Quintanilla        | Scott Schober                        | Edward and Laura Taylor            | Carol Williams                  |
| Ragman, Inc.                         | Maryal Schultz                       | Rick and Kathryn Taylor            | Charles and Earnestine Williams |
| Betty Ragsdale                       | Yvette Schultz                       | Theodore Taylor and Denise Stone   | Joann Williams                  |
| Thomas and Gayle Ragsdale            | Curtis and GERALYN Seale             | Andrea Templeton                   | Kathryn R Williams              |
| Marie and Wes Rampton                | Jade E. Seale                        | The University of Montana          | Linda Williams                  |
| Steven and Shelley Rana              | Ernesto and Patrica Segura           | Western Foundation                 | Lorna and Trevah Williamson     |
| Brian and Crystal Rangitsch          | Judie and Joe Selman                 | Terry and Kathreen Thimmes         | Sarah J. Wilmot                 |
| Sarah Rankin                         | Tom Selman                           | Maxine Thomas                      | Meredith and Jack Wilson        |
| Joyce Rasmussen                      | Linda Settje                         | Lois and Ocsar Thomason            | Richard and Marian Wilson       |
| Grady Rawls                          | Mark Shadle                          | Cierra Thomas-Williams             | Jim and Heidi Wilton            |
| James and Rose Reardon               | Todd Shaffer                         | Calle Thompson                     | Ethel Windham                   |
| Meryl Reardon and Kristine Osvold    | Edwin and Muriel Shaul               | Bruce and Phyllis Thomson          | Michael D. Windle               |
| Red Cross Drug Store                 | David and Sarah Shaw                 | Linda and James Thorne             | Tom and Patricia Winn           |
| Dennis and Christine Reece           | Amy Shelley                          | Cheryl Thornton                    | Michael Wisdom                  |
| Linda and Richard Reed-Jerofke       | Joseph and Susanne Shelley           | John Thurber and Janet Cremin      | Jim and Joanne Wiseman          |
| Arthur Reiff                         | Geraldine K. Shelton                 | Majalise Tolan                     | Sarah Witte and Joseph Nelson   |
| Barbara Reigert                      | Jerry and Elaine Sherwood            | Mick and Susan Tolar               | Jeffrey and Gabriella Witten    |
| John and Jean Reinking               | Nasser Shoaee and Terri Chandler     | Ray and Wanda Tracy                | Don and Susan Wolff             |
| Leonard and Judy Reynoso             | Bill Shumway                         | Tim and Julie Troutman             | Erin Wolford                    |
| Lee and Anna Rhoads                  | Randy and Diana Siltanen             | Koji J. Tucker                     | Jeff Woodford                   |
| Lyndon and Dianne Rice               | Julie Sintay                         | Evelina Turek                      | Ashley Woodward                 |
| Marcy and Allan Rice                 | Daniel Sipko                         | Reverend Revis and Denise Turner   | Frank Woodward                  |
| Kami Richards                        | Janet Skaife                         | Stephen Turner                     | Mike and Debra Woodward         |
| Mary and Gary Richards               | Richard and Barbara Skillman         | Abby Tuttle                        | Florence Workman                |
| Della and Jerry Richman              | Daughn and Janel Skinner             | U.S. Bank La Grande                | World Reach, Inc.               |
| Betty Rietmann                       | Nikki and Ken Skipper                | Gino and Jenica Valdivia           | Paul and Anita Wynes            |
| Adam Riggers                         | Donna and Jon Skovlin                | Eric and Margaret Valentine        | Marie and Mark Wyzgala          |



## Planning for the Future

While 2005 was a benchmark year for the Foundation, greater resources are needed each year to support EOU and its students.

Unrestricted revenue, including gifts, trust income and interest, and royalties, allows the Foundation to hold and distribute funds for nearly every academic and extracurricular programs on campus. In addition, unrestricted revenue supports Foundation scholarships, EOU programs and faculty, alumni programs, fund raising and operations of the Foundation.

While both restricted and unrestricted revenue are increasing as shown right, an emphasis on unrestricted fund raising is needed to ensure that the Foundation can meet its goals.

Foundation Restricted compared with Unrestricted Revenue

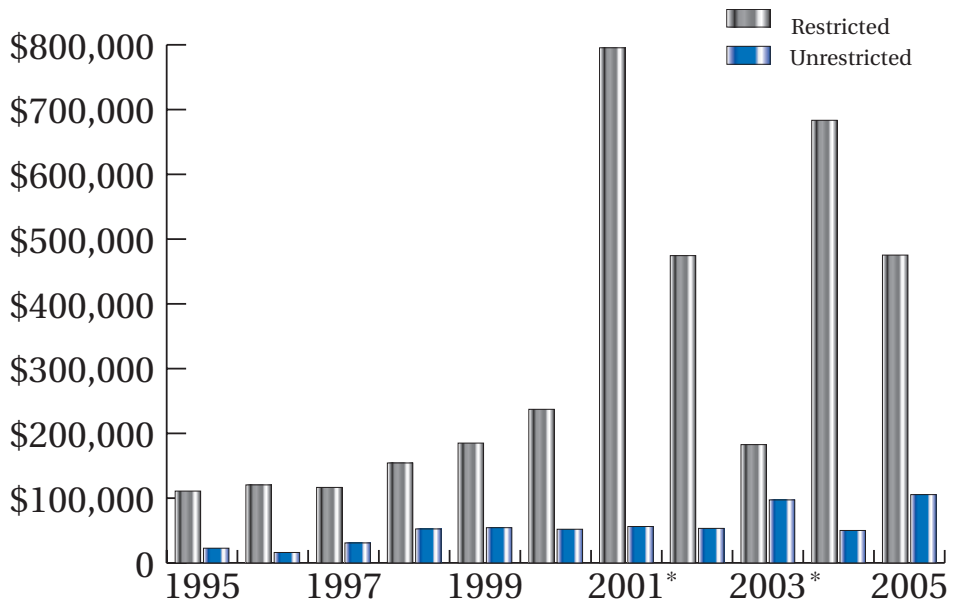

\*Science Center campaign years.

The *Ignite the Future* campaign has been launched by the EOU Foundation to raise \$2 million in unrestricted funds by the end of 2008. The campaign will help lead EOU into the future, providing funding for critical needs of the EOU new initiatives.



*"The time I've spent at EOU will allow me to focus on the needs of my future students."*

*Brooklynn Ussery*

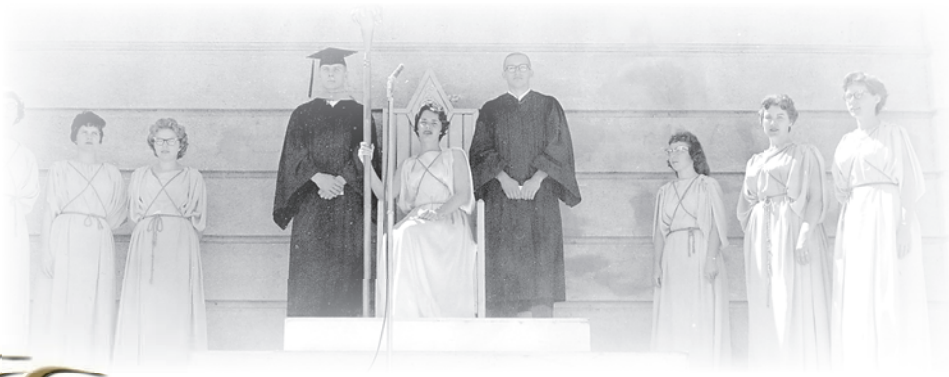

Ignite the possibilities ...

Ignite your imagination ...

*Ignite the Future ...*

In 1929, a flame was lit at Eastern Oregon Normal School that became a beacon of knowledge, community and tradition. Symbolized by a torch carried by the Queen of Knowledge crowned at the annual Evensong Ceremony, this flame burned bright as generations of students attended Eastern.

Honoring our past and blazing our way into the future, Eastern Oregon University, the EOU Foundation and the Alumni Association have begun to feed the fire once again.

The *Ignite the Future* campaign has been launched by the EOU Foundation with a goal to raise \$2 million by the end of 2008 to reignite to keep the fire burning bright at Eastern for generations to come.

Gifts to the campaign will help lead Eastern into the future, providing funding for critical needs of the university and for new initiatives. Most importantly, gifts support EOU students – the reason that the foundation exists – they are the future of EOU, our region and our world.

**By making a gift to the *Ignite the Future* campaign you can:**

- Invest in learning, research, arts, athletics and the economic development of eastern Oregon
- Guarantee that affordable access to an EOU education is available to everyone
- Support a culturally diverse and welcoming environment where small classes and strong student-faculty relationships thrive
- Preserve the history and beauty of our campus, a safe environment for all students with top-quality facilities
- Support special initiatives of the EOU Foundation such as new scholarships and restoration of the Grand Staircase
- Celebrate the heritage and tradition of the Eastern family through community and alumni programs

**Impact the lives of students, make a gift now and *Ignite the Future!***





**Established in 1964, the Eastern Oregon University Foundation is a public, non-profit foundation, created to support the mission and vision of Eastern Oregon University.**

### **2005 Executive Committee Members**

Cliff S. Bentz  
Julie Bodfish - Treasurer  
Craig Braseth  
Audrey L. Carey  
John Groupe

Ronald Horton  
Steven J. Joseph - Vice President  
James C. Lundy  
Gail F. McAllister  
James G. McMahan - Secretary

Robert K. Moody  
Craig A. Nightingale  
Lyle A. Schwarz - President  
Jerry Young

### **2005 EOU Foundation Trustees**

Phyllis & Fred Arnst  
Kristin Barr  
Dale Basso  
Raymond Baum  
Jeanette Baum  
Cliff S. Bentz  
Julie Bodfish  
Craig Braseth  
Gerda Brownton  
Audrey L. Carey

Zona M. Clarke  
Susan Corey  
Jean Cuthbert  
Flo Davidson  
Jerry Deats  
Joy Dobbin  
Randy Dolven  
Jack Earnest  
David Gilbert  
John Groupe

C. Joseph Grover  
Bill Hermann  
Ronald Horton  
Steven J. Joseph  
Holly Kerfoot  
Carol Knopp  
Jeanette Knott  
Terry Lemon  
James C. Lundy  
Gail F. McAllister

Glen McKenzie  
James G. McMahan  
Robert K. Moody  
Neva Neill  
Craig A. Nightingale  
Melvin Ott  
Lorence "Doc" Savage  
Jack Schut  
Lyle A. Schwarz  
Wayne Simonis

Robert Terry  
Robert Ullan  
Neil & Debra Watterson  
Robert Wilkins  
Craig Woodward  
Jerry Young

### **Ex Officio Members**

|                |                                                          |
|----------------|----------------------------------------------------------|
| Khosrow Fatemi | President, EOU                                           |
| Marv Wigle     | Vice President for Administration and Finance, EOU       |
| Tim Seydel     | Associate Vice President for University Advancement, EOU |
| Grady Goodall  | Director of Advancement, EOU                             |

**For more information about the EOU Foundation, please visit [www.eou.edu/foundation](http://www.eou.edu/foundation) or call 541-962-3740.**