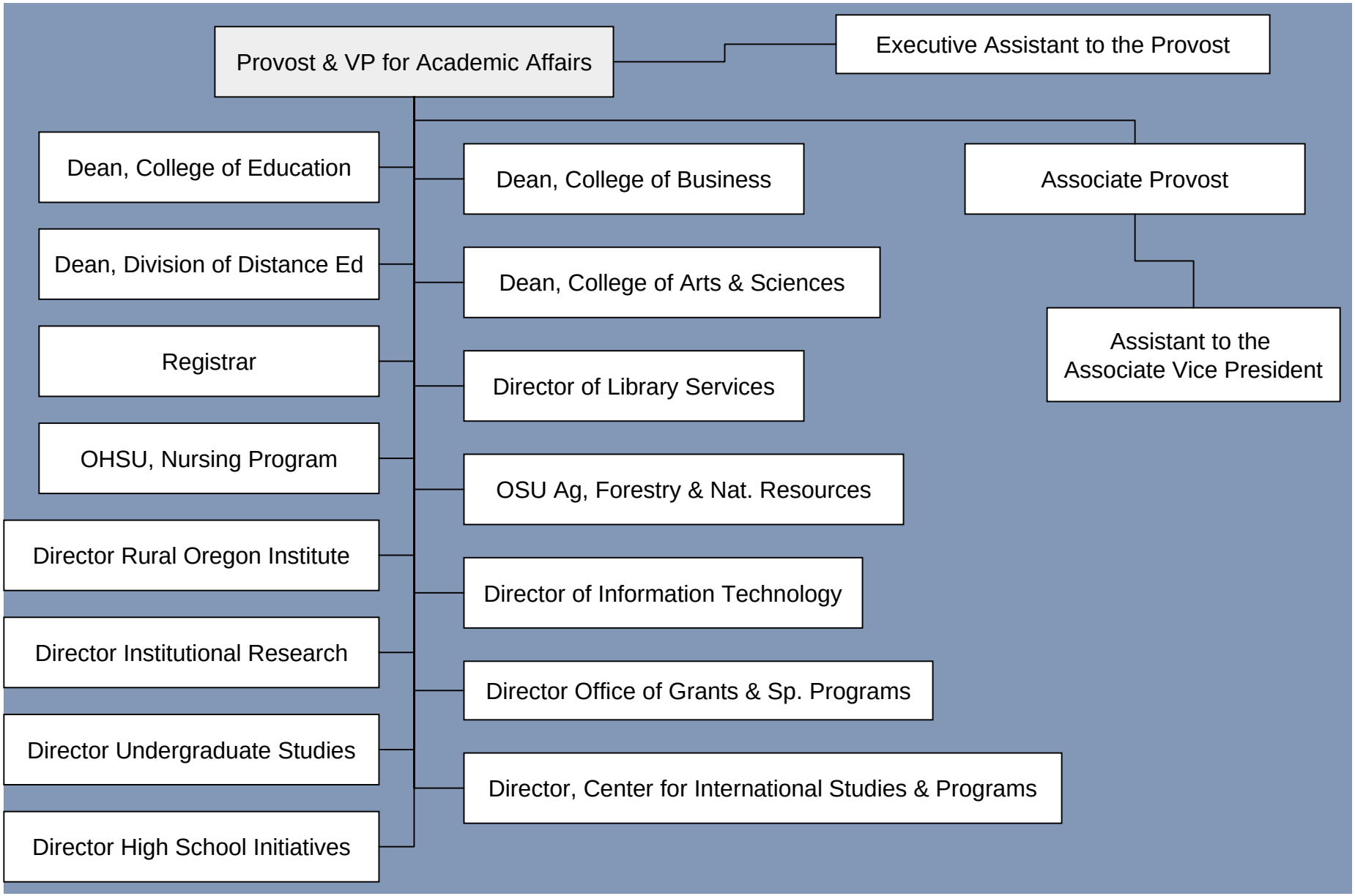Academic Affairs (proposed)