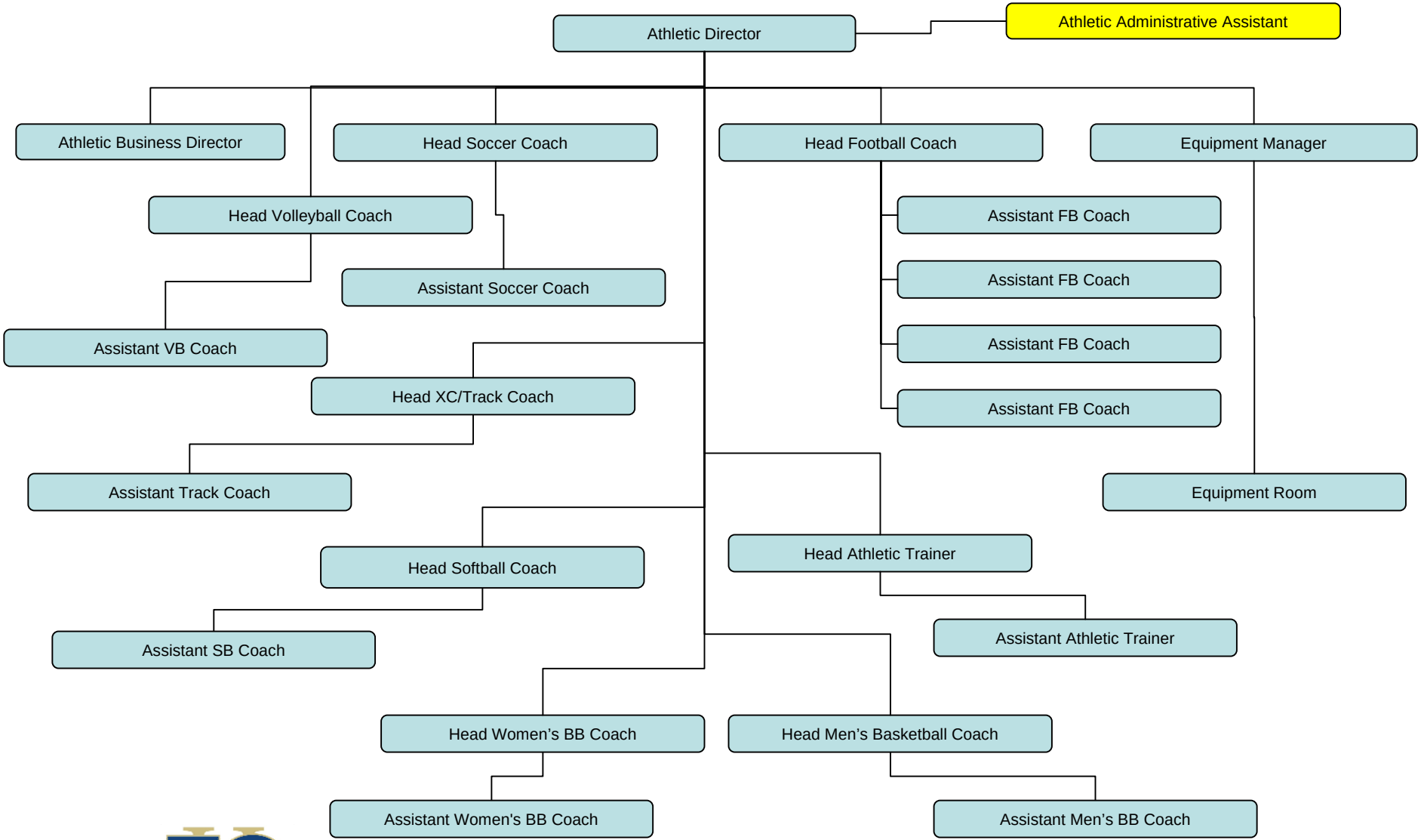

Eastern Oregon University

Athletics Department