

2007 Annual Giving Report

June 21, 2008



EASTERN OREGON UNIVERSITY
FOUNDATION

EASTERN OREGON UNIVERSITY FOUNDATION 2007 Annual Giving Report



EOU Foundation President
Gerald Young, '51



EOU President
Dixie Lund, '73

TABLE OF CONTENTS

- 2 Eastern Oregon University Foundation Board of Directors
- 3 President's Club Members – Booster Club Lifetime Members
- 4 Eastern Oregon University Foundation Year in Review
- 7 Honor Roll of Donors

The Eastern Oregon University Foundation

Board of Directors

President

Gerald Young, '51

Vice President

Steven Joseph, '72

Secretary

James McMahan, '76

Treasurer

Julie Bodfish, '83

Cliff Bentz, '74
Tom Insko, '94
Craig Braseth
Audrey Carey

C. Joseph Grover
John Groupe
James C. Lundy
Craig Nightingale, '74

Lyle Schwarz
Ginger Skinner, '00
Greg V. Smith, '94

Board of Trustees

Fred and Phyllis Arnst
Dale L. Basso
Raymond Baum
Jeanette Baum
Cliff Bentz, '74
Julie Bodfish, '83
Craig Braseth
Audrey L. Carey
Dorothy Cuthbert, '61
Florence O. Davidson
Jerry D. Deats
Joy V. Dobbin
Randy R. Dolven, '67
Jack L. Earnest
David E. Gilbert

John Groupe
C. Joseph Grover
William Hermann
Tom Insko, '94
Steve Joseph, '72
Holly Kerfoot
Lowell and Carol Knopp
Jeanette S. Knott
Terry L. Lemon
James C. Lundy
Gail and John McAllister
James McMahan
Robert K. Moody
Neva Neill
Craig Nightingale, '74

Melvin Ott
Lorence D. Savage
Jack Schut
Lyle Schwarz
Wayne Simonis
Ginger Skinner, '00
Greg V. Smith, '94
Stephen Straughan
Robert Terry, '51
Neil and Debbie Watterson
Robert Wilkins, '50
Craig Woodward, '60
Gerald Young

Alumni Association Board of Directors

Mary Jo Lemon, '67, President
William W. Frazier, '68,
Vice President
Larry Glaze, '74, Secretary

Karin Tsiatsos, '92, Treasurer
Jeffrey Church, '95
Roger Ediger, '68
Gloria Goyne, '06
Jennifer Keene, '02
Holly Kerfoot, '89

Robert Kiser, '97
Cory Nelson, '04 (BS) & '06 (MBA)
John Patterson
Joe Sullivan, '68
Tyler Whitmire, '00
Judy Turner, '04

Mountaineer Booster Club Board of Directors

Craig Braseth, President

Lowell Knopp, Vice President

Todd, Gorham, Secretary

2007 President's Club Members

The EOU Foundation President's Club consists of donors who generously give an annual unrestricted gift. The President's Club has two categories of membership. The Sustaining Membership gives an unrestricted gift of at least \$5,000 over a five year period and the Annual Membership gives a \$1,000 annually to the EOU Foundation. These unrestricted gifts enable the EOU Foundation to continue to support EOU's future.

Sustaining Membership

Shawn and Lisa Mangum
Donald and Zola Dunbar
Steven and Mindy Gilmore
Ronald Horton

Terry L. and Mary Jo Lemon
Rodney and Sheila Sands
The Honorable Eric and Mrs. Margaret Valentine
Dennis and Pamela Wilkinson

Annual Membership

Cliff and Lindsey Bentz
Julie and John Bodfish
LeeAnn M. Case
Gloria Chastain
Susan and Bob Coulter
Michael and Susan Daugherty
Jerry and Alta Deats
Khosrow and Marcella Fatemi
David and Carolyn Gilbert
Denver and Jean Ginsey
Grady and Mikiko Goodall
Joseph and Carrie Gover
William E. Gunn
Bill and Jodi Hermann
Ronald and Carolyn Jensen
Bonnie Kearns

Ellen L. Krieger
G. Pete and Lori Leseberg
Dixie and Ed Lund
James and Judy Lundy
Gail and Jack McAllister
James and Rita McMahan
Karolyn and Robert McMillian
Patrick M. McPherran
Abel and Sherry Mendoza
John and Linda Miller
Anonymous
Robert K. Moody
Patricia C. Moss
Jean J. Neely
Robert R. Peshall
Emilie I. Plants

Douglas B. Reynolds
Evelyn M. Riggan
Valerie and George Royes
Lyle A. Schwarz
and Janet Hume-Schwarz
Tim and Tressa Seydel
Greg and Sherri Smith
Carol Vedder
Victor and Carol Walch
David and Phyllis Walch
Jeffrey and Sandy Wells
Meredith G. Wilson
Gerald and Arlene Young
Fred A. Ziari

Mountaineer Booster Club Lifetime Members

EOU Mountaineer Booster Club established a category for Lifetime Membership in 2005. Lifetime Members have pledged a minimum of \$10,000 to benefit Athletic Scholarships.

Lifetime Membership

Robert and Heather Cashell
Daniels Chapel of the Valley
DMC Enterprises, Inc.
Eastern Oregon Rental & Sales
Frontier Motors, Inc.
GCT Land Management, Inc.
JJ and Deb Howard
Lane Farms, Inc.
Legacy Ford Lincoln Mercury
Loveland Funeral Chapel

McMahan Dentistry
Michael Becker Construction
Mountain West Moving & Storage
R. D. Mac, Inc.
Shawn Mangum of Edward D. Jones & Company
U.S. Bank, La Grande
Valley Concrete Pumping, LLC
Waldrop Oil
Furniture West
RM Scarfo, Inc.
Short Stop

The Eastern Oregon University Foundation

Year in Review

Statement of Financial Position December 31, 2007

ASSETS

Cash	\$ 637,529
Pledges receivable, net	126,999
Investments	3,502,595
Intangible assets, net	12,491
Total assets	\$ 4,279,614

LIABILITIES AND NET ASSETS

LIABILITIES:

Accounts payable and accrued expenses	\$ 5,083
Deferred revenue	39,445
Refundable advance	102,565
Total liabilities	\$ 147,093

NET ASSETS:

Unrestricted:	
Undesignated	\$ 13,986
Designated by Board	82,088
Temporarily restricted	1,361,366
Permanently restricted	2,675,081
Total net assets	\$ 4,132,521
Total liabilities and net assets	\$ 4,279,614



Submitted photo

On March 22, 2007, more than 60 EOU students, faculty and community members set off on an incredible journey to Beijing, Shanghai and the villages of Lijiang and Guilin. Here, members of the EOU Chamber Choir pose for a photo on the Great Wall of China. The choir spent nearly two years fundraising for the 13-day tour.

Statement of Activities
For the Year Ended December 31, 2007

	Unrestricted	Temporarily Restricted	Permanently Restricted	Total
REVENUE AND GAINS				
Contributions	\$ 54,514	\$ 407,452	\$ 228,456	\$ 690,422
Decrease in amount of contributions expected to be collected	(461)	(4,471)	(541)	(5,473)
Investment income	42,444	251,971	-	294,415
Administrative assessments	14,951	-	-	14,951
Special event revenue	480	41,492	-	41,972
Other revenue	6,128	31,804	10	37,942
Total revenues and gains	118,056	728,248	227,924	1,074,229
NET ASSETS RELEASED FROM RESTRICTIONS:				
Expiration of program and time restrictions	339,439	(399,439)	-	-
Total revenues, gains and other support	517,495	328,809	227,925	1,074,229
EXPENSES				
Administrative and general	75,440	-	-	75,440
Fundraising support	152,138	-	-	152,138
Other University support	417,792	-	-	417,792
Total expenses	645,370	-	-	645,370
 Increase (decrease) in net assets	 (127,875)	 328,809	 227,925	 428,859
Net assets, beginning of year	223,949	1,032,557	2,447,156	4,132,521
Net assets, end of year	\$ 96,074	\$ 1,361,366	\$ 2,675,081	\$ 4,132,521

FOUNDATION TOTAL ASSETS

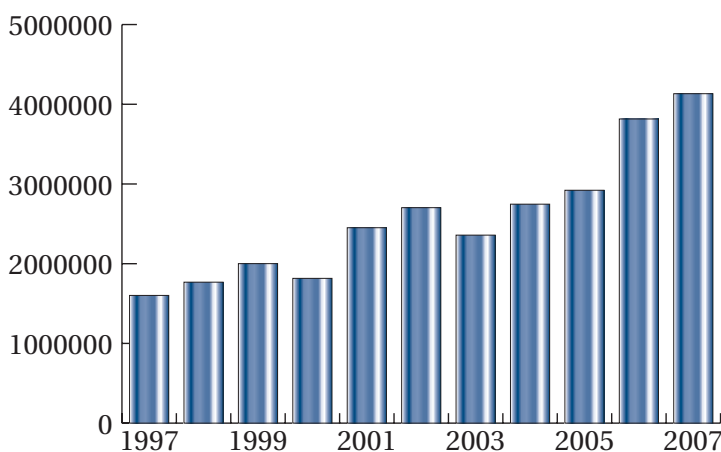

PERMANENTLY RESTRICTED NET ASSETS

Permanently restricted net assets consist of the following at year end:

PERMANENTLY RESTRICTED NET ASSETS:

Endowment gifts received	\$ 2,591,876
Endowment pledges receivable net of allowance for uncollectable amounts, at estimated present value	83,205
Total permanently restricted net assets	\$ 2,675,081

DONORS HAVE PERMANENTLY RESTRICTED NET ASSETS FOR BENEFIT OF THE FOLLOWING:

Academic support	\$ 67,354
Student aid	2,355,851
Other University support	168,255
Total permanently restricted net assets	\$ 2,591,460

TEMPORARILY RESTRICTED NET ASSETS

Temporarily restricted net assets consist of the following at year end:

TEMPORARILY RESTRICTED NET ASSETS:

Gifts received	\$ 1,335,175
Pledges receivable net of allowance for uncollectable amounts, at estimated present value	26,191
Total temporarily restricted net assets	\$ 1,361,366

DONORS HAVE TEMPORARILY RESTRICTED NET ASSETS FOR BENEFIT OF THE FOLLOWING:

Academic support	\$ 145,099
Student aid	1,078,276
Other University support	210,924
Total permanently restricted net assets	\$ 1,434,299

DONOR BY TYPE

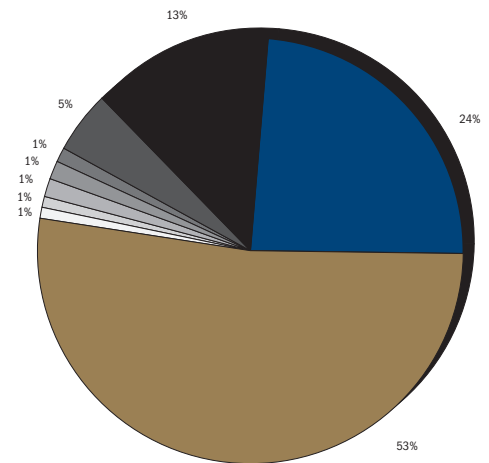

Alumni	349
Friends	160
Booster	90
Faculty/Staff	31
Foundations	9
Retired Faculty/Staff	9
Parent	8
Trustee	6
Matching Gift Companies	5

EOU FOUNDATION DONOR

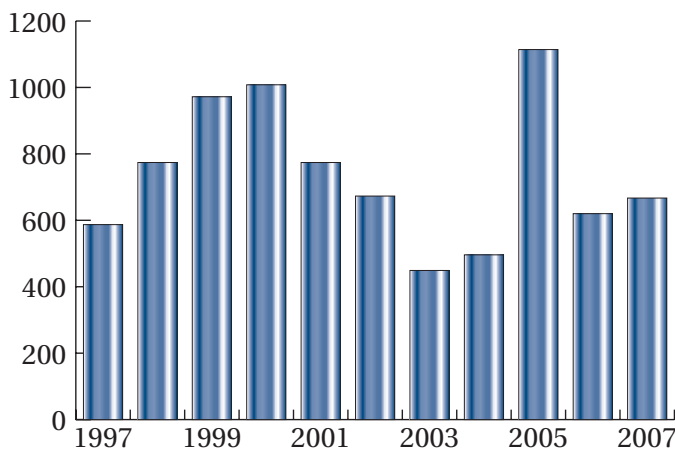

Honor Roll of Donors

The EOU Foundation wishes to recognize and thank all of our donors in 2007. The following list recognizes each donor who gave to the Foundation, including gifts to the EOU Booster Club, EOU Chamber Choir and many other organizations around campus. Donors are listed by the total amount given in 2007.

2007 Memorial Gifts

In memory of Glen Bates
In memory of Milodene Groupe
In memory of Marilyn Muller
In memory of
Elmer and Betty Peck
In memory of Francis Tubbs

\$100,000 and over

The McKenzie Family Trust

\$50,000 - \$99,999

Anonymous
Robbie Waller

\$20,000 - \$49,999

Audrey Carey
Stephen and Janelle Looney
Oregon Agriculture Foundation

\$10,000 - \$19,999

John Anderson
Charlotte Martin Foundation
Rema Fleener
Leo Adler Community Fund
Robert Peshall
Anonymous

\$5,000 - \$9,999

Anonymous
Aramark Dining Services EOU
Campus
Donald and Zola Dunbar
Eastern Oregon Rental & Sales
Emilie Plants
U.S. Bancorp Foundation

\$1,500 - \$4,999

Anonymous
Avista Corp.

Rob and Heather Cashell
DMC Enterprises Inc.
Kirby Dyess
Marty and Mike Frasier
Frontier Motors, Inc.
GCT Land Management Inc.
Denver and Jean Ginsey
Loris and Leonard Haldorson
John and Deb Howard
Juan Young Trust
Legacy Ford Lincoln Mercury
Mary Jo and Terry Lemon
Les Schwab Tires - La Grande
Loveland Funeral Chapel
Jay and Jeri Mackley
McMahan Family Dentistry
Jean Neely
Chloe and Frank Pearson
Phi Delta Kappa Society
Dave and Judy Rama
RM Scarfo, Inc.
Valerie and George Royes
Dr. Lyle Schwarz & Mrs. Janet Hume-Schwarz
Shawn Mangum of Edward D. Jones & Company
Elmer and Judith Stone
U.S. Bancorp Foundation
James and Connie Voelz
Veronica and Michael Wood
World Projects International Music Productions
Dr. and Mrs. Gerald E. Young, Ph.D.

\$1,000 - \$1,499

James and Karen Alma
Les and Carol Balsiger
Anne Billing
Boise Cascade Corporation
Sue and Bob Coulter
Jerry and Alta Deats
Gregg and Linda Densmore

Carolyn and Dave Gilbert
Steven and Mindy Gilmore
Mr. Robert S. Grable
Grande Ronde Chiropractic Center
Joe and Carrie Grover
William E. Gunn
Hoke Ranches
Ron Horton
Tom and Emily Insko
Michael and Marilyn Jaeger
Kevin Reed Agency, Inc.
Kimmel Athletic
Ellen Krieger
Carol and Dale Lauritzen
William Ralston Lindley, Jr.
Lisa Mangum
Elizabeth and Chuck Markworth
Abel and Sherry Mendoza
John and Linda Miller
Bob and Bev Moody
Olson LLC
Cynthia Pagliarulo
John Patterson
Mrs. Lanetta S. Paul
Douglas Reynolds
Evelyn Riggan
Rod and Sheila Sands
Tim and Tressa Seydel
State of Oregon
David and Kimberly Templeton
The Honorable Eric W. and Mrs. Margaret S. Valentine
Carol Vedder
Western Communications, Inc.
Meredith and Jack Wilson

\$500 - \$999

Troy Ainsworth
Mark and Sallie Aldape
Mike and Bobbi Allstott
Peggy Anderson
Sheryl Anderson

Baker Garage, Inc
Stephen and Ann Marie Becker
Patricia Brand
Gary and Charlotte Brockway
Stacy Burton
Mark Carollo
Gloria Chastain
Mike and Susan Daugherty
Donna and Bob Detrick
Deanne Driscoll
OSU Agriculture Program
Farmers Insurance Group
Capt. and Mrs. Michael Ferguson
Robert and Shirley Fullerton
Caroline Glassman
Grady and Mikiko Goodall
Sandra and Andrew Gregg
Steven Hunsaker
David and Teri Jordahl
Bonnie Kearns
Virginia Key
Janice Kohr
Brian and Carol Kruse
Mr. Herman R. Lawson
Dixie and Ed Lund
Jim and Judy Lundy
Michael McInnis and Jeanette Phelps
Pat McPherran
Dr. Michael H. McQueen, M.D.,P.C.
Chad and Bonnie Mitchell
Carl Nash
Roberta Church and Ronald Nilson
Oregon Department of Transportation
Sue Orlaske and Mitchell Wolgamott
Ronald and Linda Palmer
Seydel, Lewis, Poe, Moeller, & Gunderson, LLC
Harris Shelton and Mary Ellen LaBerge
John Thurber and Janet Cremin
Larry and Marianne Weaver
Western Communications, Inc.

Honor Roll of Donors^{cont.}

Sean Williams
Dale and Lorraine Wordelman
Peggy and Dale Young

\$250 - \$499

Marie Balaban
Mr. and Mrs. Henry Basso
Drinda Battaile
Phil and Eloise Beauchamp
Brian and Teresa Biddle
Bob Hall's Honda-GMC
Gary and Sheila Bores
Mary Brock
Central Oregon Combined Federal Campaign
Moe and Lynda Chester
Elizabeth Cooper
Matthew Cooper and Sharon Porter
Chris Cronin
Mr. Jack Daugherty
DCT Controls Inc.
Terry and Mike DeBruyne
Matt and Doris Doherty
Joyce and Kenneth Edgmon
Richard and Cindy Finlayson
Janis Friedly
Walter and Velva Fulton
Bill and Rosalie Groth
Mike Hink
Edward Holter
Lee and Beth Insko
Brent Johnson and Debbie Jackson
Mary and Dee Wayne Johnson
Pat and Joan Kelly
Knife and Fork Club
Mary Koza
La Grande Rotary Club
Hyland and Alycia Lee
Bud and Lorene Lewis
Lisa Mangum of Edward D. Jones & Company
Ryan and Julianna Looney
Gailya and Stanley Ludviksen
Shawn and Lisa Mangum
Larry and Cheryl Matson
Mary and Gary McKee

Margaret and George Mead
Robert and Connie Meier
Deborah and David Miller
Mary Ann and James Miller
David and Sarah Moore
Linda and Mike Moore
Sheldon and Jamie Nord
Gene and Gerry Palmer
Courtney Plympton
Riverside Greens
Romano and Linda Romani
Doc and Mickey Savage
Scott's Heating & Air Conditioning
Jim and Judy Seydel
Stacy and Jason Simpson
Greg and Sherri Smith
Charles and Andrea Stine
Carol and Steven Tanaka
Stephen Tanner and Laura Mahrt
Robert and Maria Anne Tolar
Union County Cattlemens Association
W C Construction
Jim and Sharon Wilson
Peter and Lisa Wordelman

\$100 - \$249

Abstract & Title Company
Thomas Achatz
Nancy Adams
All American Inn
American Pacific Mortgage Corp.
Anderson, Perry & Associates, Inc.
Michael and Adelaide Andrews
Phyllis and Fred Arnst
Sheila and R.J. Ascherl
Rich and Nancy Attebury
Cynthia Attwood
Doris and Ibrahim Ayyoub
Baker Aircraft
Dock and Ernestene Baker
Mildred and Harold Baker
Dennis and Cathy Barnett
Brent Barton
Dr. Suzanne Battaglia, LCSW PYSD
John and Ruth Bean
Donna and Arleigh Berget

Willard Bertrand
James and Cindi Blanchard
Harold Blank
Blue Mountain Security
David and Sue Bohlmann
Marsha and Barry Bones
Kenneth and Karen Bork
Mary and Mark Bousquet
Regina Braker and John McCallum
Dick and Pat Brandl
Sandra and Pete Briles
Brooks Painting Contractor
Ann Brown
Theodore and Mary Brown
Timmy Brown
Patrick and Kathleen Burke
CAM Credits, Inc.
Maegan Cargill
Ruth and Bob Carollo
Bud and Annie Carpeneti
Karen Carter
Colleen and Eddie Cascio-Dunne
Patricia Cashell
Thomas and Peggy Cashell
Rich Cason
Century 21-Eagle Cap Realty
Barbara and Royce Chadwick
Mrs. Orella Chadwick
Kenneth and Ellen Chasteen
Allan and Edytha Claudson
Joyce Coate
Bud and Elaine Cockrell
Doyle and Candi Connall
Owen Cotter
Jim and Doris Courtney
Joseph and Regina Cox
Cuda Buffalo Apparel
Lynda Dallman
Bernard and Jean Damon
Flo Davidson
Sherry L. Deeds
Diana and Don Deland
Dolores DePell
Walter and Janice Dickenson
Ken and Penny Diebel
Justin and Gabrielle Diedrick

Dwight Dill
Ethel A. Dorn
Jeanette and Bud Down
Dynamic Pizza, Inc.
Jack and Marcy Earnest
Roger and Meredith Ediger
Marvin E. Endicott
Janet and Richard Enger
Doug and Janet Eustace
Marilyn and Peter Fallow
Carol Farris
Ella and Brian Fitzgerald
Jeffrey and Helen L. Ford
Bill and Many Frazier
Claudia Fredricks
Brad and Lora Fritz
Barbara Garrison
Doug and Teri Garton
Gertrude Geraets
Ken and Elaine German
Dennis and Martha Glaser
Larry and Patty Glaze
Timothy and Linda Gleeson
Jackie and Steven Grant
Donald Grieger
Bob and Marie Hall
H. Jack Harmon
Merry Harmon-Penna
Janice and Lynn Harris
Leslie and Joel Hasse
Marjorie and Richard Haynes
Josie and Rollie Heath
John and Leora Hemphill
Barrett Henderson
Mary Jane and Gary Henderson
John Hendrickson
Wayne Herald
John and Mary Heriza
Tom and Swanee Herrmann
Chris Hertel
Julie and Jon Hickerson
Flint Holland
Tim Huber
Betty and Ray Hyde
Illinois Tool Works Foundation
Sandra Isbell

Honor Roll of Donors cont.

Island West Enterprises L.L.C.
 J & R Custom Applications. Inc.
 Michael and Kathy Janke
 Lori and Shaun Brown
 Raymond and Charlotte Justice
 Kristine Keller
 Leonard and Mary Kennedy
 John and Holly Kerfoot
 Dave and Nancy Kerley
 Mardean and Horace King
 Kirkland & Ellis Foundation
 Kathleen and L. M. Koger
 Andrew and Zona Koopman
 Koza Family Dental Care
 Ken and Beccy Kramer
 Carol and Laurence Kroll
 La Grande School Of Ballet
 Clare Landreth
 June Leafgren
 Vickie and Gary Lee
 Donna Lewis
 Mark Lewis
 Ralph and Merry Beth Lewis
 Marjorie and Harold Liesegang
 Ken and Rose Lilly
 Marcia Loney
 Judy Loudermilk
 Judith Lutz
 Dale and Ginny Mammen
 Mark Mathes
 Mautz, Baum & O'Hanlon
 Cindy and Stan McDonald
 Mike and Nicky McGinnis
 McGlasson's Stationery LLC
 Jim and Rita McMahan
 Stevan McNally
 Ruben and Judith Moore
 Fred and Marla Morscheck
 Patrick Nearing and Barbara Zukin
 Betsy Neeley
 Neva Neill
 Lyle and Suzanne Nelson
 Peter Nilsson
 Gordon and Sandy Northrup
 Mel and Diantha Ott
 Toni Painter

Virginia and Michael Parrish
 LaVern Partlow
 Alan Patten
 Scott and Lillian Payne
 Pepsi Cola Bottling Co.
 Judith and Ted Pitsaros
 Janice and Harold Poujade
 Jan Powell
 Carolyn Prescott
 Norris and Lucy Preyer
 Quail Run Motor Inn
 Thomas and Gayle Ragsdale
 Gerald Ramey
 Adam and Ashley Reese
 John and Jean Reinking

Gifts-in-kind

Dynamic Pizza, Inc.
 DJ Tooke
 Furniture West, Inc.
 New York Richies
 Robert Swalberg
 Northwood Manufacturing, Inc.
 Aramark Catering
 and Foodservice
 La Grande Tiger Booster Club
 Greg Monahan
 Mr. James G. Voelz
 James F. & Connie Voelz
 Anonymous
 Fitzgerald Flowers
 Michael Rosenbaum
 Cory Peeke
 Cuda Apparel
 Aramark Catering
 and Foodservice
 The Sweet Stop and Beezer's

Joel and Martha Richardson
 Betty Rietmann
 Cody and Kelly Ritter
 Shirley and Chris Roberts
 Mrs. C. Audrey Rowland
 Anna and Joseph Scafidi
 Janette and Gerald Schauerermann
 Robert and Susan Schlimgen

Brenda Schmedding
 Alec Schramek
 Larry and Ileana Seachris
 Grover and Catherine Serenbetz
 Linda Settje
 Jerry and Elaine Sherwood
 William and Lisa Shumway
 Gerradette and John Silveira
 Jo and Jerry Simpson
 Elaine and Andrew Smith
 Nathan and Joyce Smith
 Scott and Christine Smith
 Virginia and Gordon Spence
 Jolynne and John Spencer
 Debra Spidal
 Howie and Jennifer Stalwick
 Clara and Ben Stenkamp
 Kay and Knute Stoneberg
 Sun and Style
 Gordon and Rhonda Syphers
 Margaret Taylor
 Theodore Taylor and Denise Stone
 Glenn and Peggy Timm
 Mick and Susan Tolar
 Jim Tooke
 Lloyd and Carole Trilling
 Jodi Varon and David Axelrod
 Jeff and Connie Vermeer
 Chris Vogt
 Gary Wade and Marlis Rufener
 Charlotte and Warner Wasley
 Ella Mae and Earl Watson
 Wells Fargo Foundation
 Derrick and Megumi Whittle
 Sally and Michael Wiens
 Sara Jane Williamson
 John and Hazel Willmarth
 Richard and Marian Wilson
 Carol and Doug Winn
 Jim and Joanne Wiseman
 Sarah Witte and Joseph Nelson
 Richard J. and Betty Jo Wood
 Amy and Eric Wordelman
 Marie and Mark Wyzgala
 YI Farms, Inc.

\$50 - \$99

Holly and James Akenson
 Mr. Joseph E. Baird
 Linda Bannister
 Valdez and Betty Bates
 Jeannette Baum
 Bear Mountain Pizza
 Judy and Charles Becker
 Eunice Bernard
 Jim Bier
 Kathryn Boula
 Victoria and Pat Brogoitti
 Gerda Brownton
 Eric and Kendra Bucks
 Laura and Sam Byrnes
 Dale and Ellen Campbell
 Kay and Jim Carlson
 Gerald and Lorraine Crawford
 Brandon and Robin Criss
 Jean Cuthbert
 Tim and Margaret Daly
 Daniels Chapel of the Valley
 Ruth Davenport
 Robyn and Michael Davis
 Richard Domey and Diane Gillespie
 William and Laura Eder
 Christine and Reggie Edwards
 Mel and Eddie Elder
 Korth and Joan Elliott
 Mrs. Sandra K. Ellston
 Jean and Pierre Etchamendy
 Marilyn Ewing
 Anita Fager
 Vern and Ruth Farrow
 Mary Fields and Mary Ann Justesen
 Myrtha Fields
 Evelyn and Richard Fuller
 George and Mary Helen Garoutte
 Theresa and Charles Gillis
 Charlene and Ralph Giuffre
 Diana Gleason
 Carolyn and David Green
 Neil Gustafson
 Margaret Head
 Joanna Henriksen

Honor Roll of Donors cont.

Bill Hettick
Donald Hodge
Richard and Kathryn Holecek
Gary and Sharon Holmes
Clara Jackson
Ronald and Carolyn Jensen
Colleen and Jeff Johnson
Jeff and Colleen Johnson
Jim and Mary Kretschmer
Linda and Lars Larson
Loree and Roy Leonard
Steve Lyell
Grace and Robert Madsen
Jerry and Kathryn McCarthy
Sally and Mike McCraw
John McKinnon
Mary Miller
Rosnitha and Will Mitchell
John & Lorrie Morris
Joeann and Louis Murphy
Joy Myers
Sarah and Brett Nansel
Susan Neller
Marlene and Gene O'Brien
Edward O'Connor
Barbara Odegaard
Patricia A. Odom
Dorothy and Lewis O'Mo Lundro
Gerald and Susan Ostrer
Sandra and John Ott
Pacific Life
Darrell and Jean Peterson
Vernon and Mary Pound
Peter and Mary Lou Quaid
Grady Rawls
John Rinehart
Margaret and Earle Rother
Steve Ryman
Jean and Steven Schiewe
Jim and Leslie Schwartz
Nancy Serenbetz
Edwin and Muriel Shaul
Nikki and Ken Skipper
Barbara Smith
Louise Squire
Robert Stubblefield

Sarah Swanson
The Door Guy La Grande LLC
Terry and Kathreen Thimmes
Mary VanDeWalle
Helen Virgin
Beverley Ward
Caroline and Frank Ward
Marilyn and Jack Watts
Nancy and Mike Weaver
Judy and Dale Wilkins

Up to \$49

Angela Abel
Lori and Jason Allen
Bruce and Kathryn Anderson
Kent Anderson
Brian and Kenna Avila
Loretta and Eric Beeson
Jerry and Sharon Benzie
Gregory Berry
Mr. Charles R. Betts
Jim Boatman
Brenda and Kent Bomberger
Quentin and Phyllis Bowman
James and Ruth Boyle
Bernie and Harvey Brewer
Brower Insurance Agency, Inc.
Dorothy A. Bryson
Della and Robert Burgess
Ella Burks
Elizabeth and Daniel Burton
Natalie Carey
Jo Carmichael
Tod and Lorie Case
Alison and Michael Church
Ginger and Jeff Church
Jim and Roselyn Clegg
Mr. Jaime Contreras
Gerald Corbray and Theresa Kester
Erin Culley
Kathleen Dahl
Deana and Jack Dalton
Helen Deatherage
Bill DeLashmutt
Elsie Donaldson
Lynn Duncan and Gary Pierson

Sunshine Eddy
Loretta Ellenburg
Dianne and Rob Ellingson
Donald and Donna Eppenbach
Shirley Esquerra
Shane and Angela Essency
Lorri and Rick Fischer
Judie Fling
Mr. and Mrs. Foggia
Sue and Paul Foster
Roberta Garner
Samuel Ghrist
Vivian Giles
Joyce Givens
Mary and Dreyfus Graven
Tammy and Nick Greenwell
Carol and Richard Haddock
Larry and Pam Haddock
Ralph and Phyllis Hart
James Hatch
Ann Hayes
Michelle Herbert
Hermiston Foods LLC
Larry and Patti Howard
Linda and Steve Howland
Anita and Tom Hutchison
Carl and Beverly Iseri
Nancy Iseri
Jake's Custom Auto Glass Tinting
Cathy Johnson
S Lee Jones
Carol Kasten
Dewey and Rena Kennedy
Emi and Richard Koe
Frank and Mary Lamb
Jon and Kristen Larkin
Lee Lindsey
Ms. I. Lorenzen
Laura Mahrt
Michael McGuire
Euzetta and Gerald McKee
Barbara Minge
James and Marilyn Morasch
My Email Now LLC
Joseph and Vicki Neveau
Dawn and Rick Oliphant

John and Tamalyn Page
Janice and Dwayne Palumbo
Ellen Patterson
Clark and Judy Peterson
Jack and Kay Peterson
Krystal Phillips
Jackie Powell
Rosemary Powers
Audrey Puscas
Betty Ragsdale
Kim and Joel Rambo
Arthur Reiff
Mary and Gary Richards
Della K. Richman
Lance and Missy Rinker
Kay Roehling
Rosewood Cottage
Gwen Rowley
Fauntella and Michael Rutherford
Sandra Rutherford
Jack and Grace Rye
T. Patrick and Alicia Sanchez
Don and Donna Sands
Donna and Jon Skovlin
Eva Slinker
James Spring
Judy Steele
Keith and Cheryl Stubblefield
Reba Tanner
Gracie and Walter Tarter
Angela Thompson
Bruce and Phyllis Thomson
Suzan Turley
Wanda and Shannon Voigt
Denys and Gerald Wheeler
Tyler Whitmire
Brett Wilkins
Hal Wilkins
Isaac Williams
Jackie Willmarth
Sarah J. Wilmot
Winters' Naturopathic Clinic
Dale Wolford
Paul and Anita Wynes
Linda and Bret Young



EASTERN OREGON UNIVERSITY FOUNDATION

*Every effort has been made to acknowledge all gifts received by the Foundation.
If you have any questions or concerns please contact our office.*

One University Boulevard
La Grande, Oregon 97850-2807
541-962-3740
541-962-3680 Fax

Web site

www.eou.edu/foundation

E-mail

foundation@eou.edu

Investment Consultant

US Bank Charitable Services Group
Portland, Oregon

Independent Auditors

Read & Bose, PC
Pendleton, Oregon

Independent Accountants

Seydel, Lewis, Poe, Moeller and Gunderson, LLC
La Grande, Oregon

Making a gift to the EOU Foundation supports all the things that you care about at EOU – an excellent education, small classes, top quality facilities and most importantly serving our students.

There are many ways you can give to the EOU Foundation. You can support our mission through

- Gifts of cash (monthly installments or single contributions,)
- Gifts of stock
- Gifts-in-kind of personal property or real estate or
- Planned gifts (bequests, insurance, trusts.)

The EOU Foundation is a public, non-profit foundation so your gifts are tax deductible to the full extent of the law. Call us at 541-962-3740 and begin shaping the future of the EOU Foundation today!